

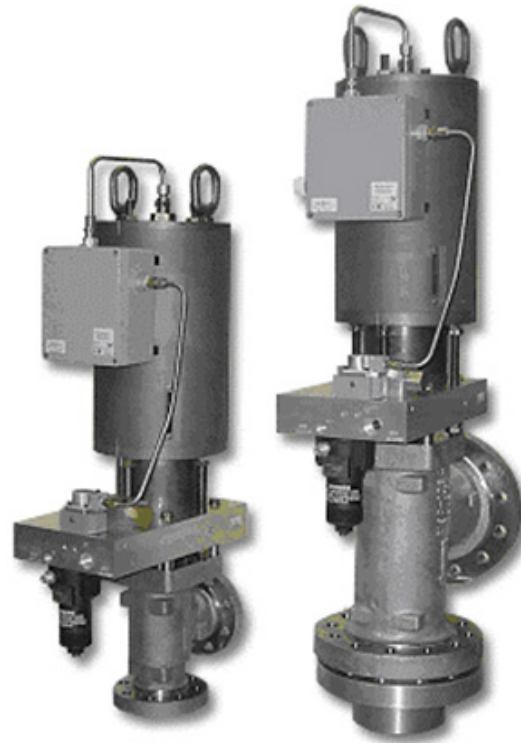

Product Manual 26699
(Revision N, 9/2025)
Original Instructions



SonicFlo™
High Temperature Gas Fuel Control Valves

with Electric Trip and Enhanced Dynamics Package

Installation and Operation Manual



**General
Precautions**

Read this entire manual and all other publications pertaining to the work to be performed before installing, operating, or servicing this equipment.

Practice all plant and safety instructions and precautions.

Failure to follow instructions can cause personal injury and/or property damage.



Revisions

This publication may have been revised or updated since this copy was produced. The latest version of most publications is available on the Woodward website.

[Woodward Industrial Support: Get Help](#)

If your publication is not there, please contact your customer service representative to get the latest copy.



Proper Use

Any unauthorized modifications to or use of this equipment outside its specified mechanical, electrical, or other operating limits may cause personal injury and/or property damage, including damage to the equipment. Any such unauthorized modifications: (i) constitute "misuse" and/or "negligence" within the meaning of the product warranty thereby excluding warranty coverage for any resulting damage, and (ii) invalidate product certifications or listings.



**Translated
Publications**

If the cover of this publication states "Translation of the Original Instructions" please note:

The original source of this publication may have been updated since this translation was made. The latest version of most publications is available on the Woodward website.

[Woodward Industrial Support: Get Help](#)

Always compare with the original for technical specifications and for proper and safe installation and operation procedures.

If your publication is not on the Woodward website, please contact your customer service representative to get the latest copy.

Revisions— A bold, black line alongside the text identifies changes in this publication since the last revision.

Woodward reserves the right to update any portion of this publication at any time. Information provided by Woodward is believed to be correct and reliable. However, no responsibility is assumed by Woodward unless otherwise expressly undertaken.

Contents

WARNINGS AND NOTICES	3
ELECTROSTATIC DISCHARGE AWARENESS	4
REGULATORY COMPLIANCE	5
CHAPTER 1. GENERAL INFORMATION	8
Introduction.....	8
CHAPTER 2. DESCRIPTION	42
Triple Coil Electrohydraulic Servo Valve Assembly	42
Trip Relay Valve Assembly	43
Hydraulic Filter Assembly.....	43
LVDT Position Feedback Sensors	43
CHAPTER 3. INSTALLATION	44
General.....	44
Unpacking	46
Piping Installation	46
Hydraulic Connections	47
Electrical Connections.....	48
Fuel Vent Port	49
Electronic Settings	49
CHAPTER 4. MAINTENANCE AND HARDWARE REPLACEMENT	52
Maintenance.....	52
Hardware Replacement	52
Clocking (Rotation) of Actuator to Valve (for 2" valves).....	57
Clocking (Rotation) of Actuator to Valve (for 3", 4", and 6" valves)	58
Inspections	59
Troubleshooting	61
CHAPTER 5. SAFETY MANAGEMENT – SAFE POSITION FUEL SHUTOFF FUNCTION	64
Safety Function	64
Product Variations Certified	64
SFF (Safe Failure Fraction) for the SonicFlo™ Gas Fuel Control Valve – Over Speed SIF	64
Response Time Data	65
Limitations	65
Management of Functional Safety	66
Restrictions.....	66
Competence of Personnel.....	66
Operation and Maintenance Practice.....	66
Installation and Site Acceptance Testing	66
Functional Testing after Initial Installation	66
Functional Testing after Changes	66
Proof Test (Functional Test).....	66
Suggested Proof Test	67
Proof Test Coverage	67
CHAPTER 6. PRODUCT SUPPORT AND SERVICE OPTIONS	68
Product Support Options	68
Product Service Options	68
Returning Equipment for Repair	69
Replacement Parts.....	70
Engineering Services	70
Contacting Woodward's Support Organization	70
Technical Assistance	71

REVISION HISTORY	72
DECLARATIONS	74

Illustrations and Tables

Figure 1-1. High Recovery SonicFlo Gas Fuel Control Valves	8
Figure 1-2a. SonicFlo Outline Drawing (2-inch, Class 600)	11
Figure 1-2b. SonicFlo Outline Drawing (2-inch, Class 600)	12
Figure 1-3a. SonicFlo Outline Drawing (2-inch, Class 300)	13
Figure 1-3b. SonicFlo Outline Drawing (2-inch, Class 300)	14
Figure 1-4a. SonicFlo Outline Drawing (3-inch, Class 600)	15
Figure 1-4b. SonicFlo Outline Drawing (3-inch, Class 600)	16
Figure 1-5a. SonicFlo Outline Drawing (3-inch, Class 300)	17
Figure 1-5b. SonicFlo Outline Drawing (3-inch, Class 300)	18
Figure 1-5c. SonicFlo Outline Drawing (3-inch, Class 300, Relocated Junction Box)	19
Figure 1-5d. SonicFlo Outline Drawing (3-inch, Class 300, Relocated Junction Box)	20
Figure 1-6a. SonicFlo Outline Drawing (4-inch, Class 600)	21
Figure 1-6b. SonicFlo Outline Drawing (4-inch, Class 600)	22
Figure 1-7a. SonicFlo Outline Drawing (4-inch, Class 300)	23
Figure 1-7b. SonicFlo Outline Drawing (4-inch, Class 300)	24
Figure 1-7c. SonicFlo Outline Drawing (4-inch, Class 300, Relocated Junction Box)	25
Figure 1-7d. SonicFlo Outline Drawing (4-inch, Class 300, Relocated Junction Box)	26
Figure 1-8a. SonicFlo Outline Drawing (6-inch, Class 600)	27
Figure 1-8b. SonicFlo Outline Drawing (6-inch, Class 600)	28
Figure 1-9a. SonicFlo Outline Drawing (6-inch, Class 300)	29
Figure 1-9b. SonicFlo Outline Drawing (6-inch, Class 300)	30
Figure 1-9c. SonicFlo Outline Drawing (6-inch, Class 300, Relocated Junction Box)	31
Figure 1-9d. SonicFlo Outline Drawing (6-inch, Class 300, Relocated Junction Box)	32
Figure 1-9e. SonicFlo Outline Drawing (6-inch, Class 600, Hydrogen Compatible Model)	33
Figure 1-9f. SonicFlo Outline Drawing (6-inch, Class 600, Hydrogen Compatible Model)	34
Figure 1-10a. Hydraulic Schematic Circuit (hydraulic trip)	35
Figure 1-10b. Hydraulic Schematic Circuit (electric trip)	36
Figure 1-11a. Wiring Diagram	37
Figure 1-11b. Wiring Diagram – Relocated Junction Box	38
Figure 1-11c. Wiring Diagram (IECEX Versions)	39
Figure 1-12a. LVDT Barrier Wiring Diagram (TIIS requirement, Japan)	40
Figure 1-12b. Servo Valve Barrier Requirements (TIIS requirement, Japan)	41
Figure 2-1. Servo Valve Cutaway	42
Figure 3-1. Illustration of Diverging Sleeve Screws	45
Figure 3-2. Illustration of Raised Face Style Diverging Sleeve	45
Figure 3-3. Illustration of Extension Style Diverging Sleeve	46
Figure 3-4. Gas Fuel Control Valve Block Diagram	49
Figure 3-5. Structures for PID Control	50
Figure 4-1a. Inspection Areas for 2 Inch Valves	59
Figure 4-1b. Inspection Areas for 3, 4, and 6 Inch Valves	60
Figure 4-2. Location of Hydraulic Interseal Drain and Cap for 2 Inch Valves	60
Table 1-1. Control Valve Functional Characteristics	9
Table 3-1. Class 600 Flange Dimensions	47
Table 3-2. Class 300 Flange Dimensions	47
Table 3-3. Electronic Specifications	50
Table 3-4. Recommended Control Gain Values for Different Control Types	50
Table 4-1. Troubleshooting Symptoms, Possible Causes, and Remedies	62
Table 5-1. Failure Rates according to IEC 61508 in FIT	65
Table 5-2. Suggested Proof Test	67
Table 5-3. Proof Test Coverage	67

Warnings and Notices

Important Definitions



This is the safety alert symbol used to alert you to potential personal injury hazards. Obey all safety messages that follow this symbol to avoid possible injury or death.

- **DANGER** - Indicates a hazardous situation, which if not avoided, will result in death or serious injury.
- **WARNING** - Indicates a hazardous situation, which if not avoided, could result in death or serious injury.
- **CAUTION** - Indicates a hazardous situation, which if not avoided, could result in minor or moderate injury.
- **NOTICE** - Indicates a hazard that could result in property damage only (including damage to the control).
- **IMPORTANT** - Designates an operating tip or maintenance suggestion.

WARNING

**Overspeed /
Overtemperature /
Overpressure**

The engine, turbine, or other type of prime mover should be equipped with an overspeed shutdown device to protect against runaway or damage to the prime mover with possible personal injury, loss of life, or property damage.

The overspeed shutdown device must be totally independent of the prime mover control system. An overtemperature or overpressure shutdown device may also be needed for safety, as appropriate.

WARNING

**Personal Protective
Equipment**

The products described in this publication may present risks that could lead to personal injury, loss of life, or property damage. Always wear the appropriate personal protective equipment (PPE) for the job at hand. Equipment that should be considered includes but is not limited to:

- Eye Protection
- Hearing Protection
- Hard Hat
- Gloves
- Safety Boots
- Respirator

Always read the proper Material Safety Data Sheet (MSDS) for any working fluid(s) and comply with recommended safety equipment.

WARNING

Start-up

Be prepared to make an emergency shutdown when starting the engine, turbine, or other type of prime mover, to protect against runaway or overspeed with possible personal injury, loss of life, or property damage.

Electrostatic Discharge Awareness

NOTICE

Electrostatic Precautions

Electronic controls contain static-sensitive parts. Observe the following precautions to prevent damage to these parts:

- Discharge body static before handling the control (with power to the control turned off, contact a grounded surface and maintain contact while handling the control).
- Avoid all plastic, vinyl, and Styrofoam (except antistatic versions) around printed circuit boards.
- Do not touch the components or conductors on a printed circuit board with your hands or with conductive devices.

To prevent damage to electronic components caused by improper handling, read and observe the precautions in Woodward manual **82715**, *Guide for Handling and Protection of Electronic Controls, Printed Circuit Boards, and Modules*.

Follow these precautions when working with or near the control.

1. Avoid the build-up of static electricity on your body by not wearing clothing made of synthetic materials. Wear cotton or cotton-blend materials as much as possible because these do not store static electric charges as much as synthetics.
2. Do not remove the printed circuit board (PCB) from the control cabinet unless absolutely necessary. If you must remove the PCB from the control cabinet, follow these precautions:
 - Do not touch any part of the PCB except the edges.
 - Do not touch the electrical conductors, the connectors, or the components with conductive devices or with your hands.
 - When replacing a PCB, keep the new PCB in the plastic antistatic protective bag it comes in until you are ready to install it. Immediately after removing the old PCB from the control cabinet, place it in the antistatic protective bag.

Regulatory Compliance

European Compliance for CE Marking

These listings are limited only to those units bearing the CE Marking:

EMC Directive: Declared to 2014/30/EC COUNCIL DIRECTIVE of 15 December 2004 on the approximation of the laws of the Member States relating to electromagnetic compatibility and all applicable amendments. 2014/30/EC is met by evaluation of the physical nature to the EMC protection requirement. Electromagnetically passive or “benign” devices are excluded from the scope of the Directive 2014/30/EC; however, they also meet the protection requirement and intent of the directive.

ATEX Potentially Explosive Atmospheres Directive: Directive 2014/34/EU on the harmonisation of the laws of the Member States relating to equipment and protective systems intended for use in potentially explosive atmospheres. II 3 G, Ex nA IIC T3 Gc
See below for special conditions for safe use.

Pressure Equipment Directive (Valve Assembly): Directive 2014/68/EU on the harmonisation of the laws of the Member States relating to the making available on the market of pressure equipment.
Product Type/Size: PED Category II and III
PED Module H – Full Quality Assurance

Other European Compliance

Compliance with the following European Directives or standards does not qualify this product for the application of the CE Marking:

Machinery Directive: Compliant as partly completed machinery with Directive 2006/42/EC of the European Parliament and the Council of 17 May 2006 on machinery.

ATEX: Exempt from the non-electrical portion of the ATEX Directive 2014/34/EU due to no potential ignition sources per EN ISO 80079-36:2016 for Zone 2 installation.

RoHS Directive: Restriction of Hazardous Substances 2011/65/EU: Woodward Turbomachinery Systems products are intended exclusively for sale and use only as a part of Large Scale Fixed Installations per the meaning of Art.2.4(e) of directive 2011/65/EU. This fulfills the requirements stated in Art.2.4(c) and as such the product is excluded from the scope of RoHS2.

EAC Customs Union:

These listings are limited only to those units with labels, marking, and manuals in Russian language to comply with their certificates and declaration.

EAC Customs Union (Marked): Certified to Technical Regulation CU 012/2011 for use in potentially explosive atmospheres per Certificate RU C-US.MW06.B.00084 as 2Ex nA IIC T3 Gc X for electrical and II Gb c T3...T5 for non-electrical portions of the valve.

EAC Customs Union (Marked): Certified to Technical Regulation CU 032/2013 On the safety of equipment operating under excessive pressure. Certificate RU C-US. MIO62.B.01729 Category 3 valves (6 inch)

EAC Customs Union: Declared to Technical Regulation CU 032/2013 On the safety of equipment operating under excessive pressure.
Declaration of Conformity Registration No:
RU Д-US.MHO62.B.01513
Category 2 valves (2, 3, and 4 inch)

Other International Compliance

TIIS: Applicable to the servo valve and LVDT. Where customer has requested TIIS compliance, the servo valve and LVDT are TIIS-marked, and must be installed with barriers as shown in the applicable wiring diagram, Figure 1-12a or b.

IECEX: For IECEX Marked Valves:
Certified for use in explosive atmospheres per Certificate: IECEX ETL 25.0031X

North American Compliance

Suitability for use in North American Hazardous Locations is the result of compliance of the individual components:

LVDT: ETL Certified for Class I, Division 2, Groups A, B, C, D, T3, per ETL J98036083-003.

Servo Valve: FM Certified for Class I, Division 2, Groups A, B, C, D per 4B9A6.AX for the United States.

CSA Certified for Class I, Division 2, Groups A, B, C, D for use in Canada per CSA 1072373.

Junction Box: UL Certified for Class I, Zone 1, AEx e II, Ex e II, T6 for use in North American per UL E203312.

Electric Trip Solenoid: CSA certified for Class I, Division 1, Groups C and D, and Class I, Division 2, Groups A, B, C, D for use in Canada and the United States per CSA 1260548.

SIL Compliance:

SIL certification is available for specific Woodward item numbers. Please contact a Woodward representative for assistance.



SonicFlo™ Gas Fuel Control Valve – Certified SIL 3 Capable for safe position fuel shutoff function in safety instrumented systems. Evaluated to IEC 61508 Parts 1-7. Refer to the instructions of this Installation and Operation Manual, Chapter 5 – Safety Management – Safe Position Fuel Shutoff Function.

SIL Certificate WOO 17-04-071 C001

[Link to exida SIL 3 Certification](#)

Special Conditions for Safe Use—All Valves

Wiring must be in accordance with North American Class I, Division 2 or European Zone 2, Category 3 wiring methods as applicable, except for valves requiring intrinsically safe wiring as stated above.

Field wiring must be suitable for at least 100 °C.

The wiring junction box provides earth ground terminals if needed for a separate earth ground to meet wiring requirements.

T3 reflects conditions without process fluid. The surface temperature of this valve approaches the maximum temperature of the applied process media. It is the responsibility of the user to ensure that the external environment contains no hazardous gases capable of ignition in the range of the process media temperatures.

Compliance with the Machinery Directive 2006/42/EC noise measurement and mitigation requirements is the responsibility of the manufacturer of the machinery into which this product is incorporated.

The risk of electrostatic discharge is reduced by permanent installation of the valve, proper connection to the protective earth (PE) terminals, and care when cleaning. The valve should not be cleaned unless the area is known to be non-hazardous.

For IECEx Marked Valves:

1. The wiring junction box provides earth ground terminals if needed for a separate earth ground to meet wiring requirements.
2. T3 reflects conditions without process fluid. The surface temperature of this valve approaches the maximum temperature of the applied process media. It is the responsibility of the user to ensure that the external environment contains no hazardous gases capable of ignition in the range of the process media temperatures.
3. The risk of electrostatic discharge is reduced by permanent installation of the valve, proper connection to the protective earth (PE) terminals, and care when cleaning. The valve should not be cleaned unless the area is known to be non-hazardous.
4. The screwed cable connector may only be disconnected when the circuit is de-energized or when the location is known to be non-hazardous.



EXPLOSION HAZARD—Do not connect or disconnect while circuit is live unless area is known to be non-hazardous.

Substitution of components may impair suitability for Class I, Division 2 or Zone 2 applications.



RISQUE D'EXPLOSION—Ne pas raccorder ni débrancher tant que l'installation est sous tension, sauf en cas l'ambiance est décidément non dangereuse.

La substitution de composants peut rendre ce matériel inacceptable pour des applications de Classe I, Division 2 ou Zone 2.

Chapter 1.

General Information

Introduction

The SonicFlo™ valve controls the flow of gas fuel to the combustion system of an industrial or utility gas turbine.

This unique high recovery design yields a flow characteristic unaffected by discharge pressure at very low pressure ratios ($P1/P2$) [contact Woodward for specific recovery information]. The high recovery design has an approximate equal percentage flow characteristic from 0% to 15% stroke and a linear flow characteristic from 15% to 100% stroke. The design integrates the valve and actuator into a compact assembly.

The integral actuator is a single-acting spring-loaded design for failsafe operation. The actuator includes an onboard hydraulic filter for last chance filtration of the fluid to ensure reliability of the servo valve and actuator. The servo valve is electrically redundant with triple coil design. Feedback for the actuator is provided by a triple coil LVDT (linear variable differential transformer) directly coupled to the hydraulic piston.

Standard versions are compatible with most gaseous fuels, including natural gas, propane, ethane, methane, and up to 50% hydrogen by volume. An optional model is available that is compatible with pure gaseous hydrogen and must be used for any blends with more than 50% hydrogen by volume*. This optional version may be suitable for unusually corrosive applications as well. Standard versions are designed to be ISO 17945/NACE MR0103 and ISO 15156/NACE MR0175 compliant. The hydrogen version is designed to be ISO 15156/NACE MR0175 compliant. Contact your Woodward sales associate for more information.

Note: Woodward defines pure hydrogen as 99.999% by volume.

*Hydrogen model is only available in the high recovery, 6 inch, 600 lb. stainless steel valve body with 4500 Cg trim configuration.

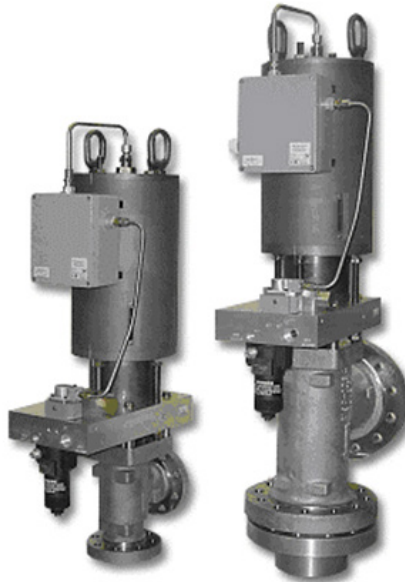

Figure 1-1. High Recovery SonicFlo Gas Fuel Control Valves

Table 1-1. Control Valve Functional Characteristics

Valve Type	Two Way–Right Angle
Type of Operation	Run—Valve Open Trip—Valve Closed
Fluid Ports	ASME B16.5-1996 Class 300 and Class 600 flanges Size 2, 3, 4, 6 inch (50, 75, 100, 150 mm)
Flowing Media	Natural gas (standard model), pure hydrogen gas (hydrogen model)
Valve Proof Pressure Level	300 lb Flanges: 1125 psig/7757 kPa 600 lb Flanges: 1300 psig/8964 kPa
Minimum Valve Burst Pressure	300 lb Flange: 3700 psig/25 511 kPa 600 lb Flange: 5650 psig/38 955 kPa
Gas Filtration	25 μ m absolute at 75 beta requirement
Ambient Temperature	–20 to +180 °F (–29 to +82 °C)
Shut-off Classification	Class IV per ASME B16.104/FCI 70-2 (0.01% of rated valve capacity at full travel measured with air at 50 psid/345 kPa)
External Leakage	T2 per PVRC (0.002 mg/sec/mm gasket diameter)
Inter-seal Vent Leakage	Max 1 cc/min (standard model), 50 cc/min max (hydrogen model), tested with air
Position Accuracy	\pm 1% of full scale (Over \pm 25 °F/ \pm 14 °C deviation from calibration)
Position Repeatability	\pm 0.5% of point over range of 10% to 100%
Hydraulic Fluid Type	Petroleum based hydraulic fluids
Hydraulic Supply Pressure	1500 - 1800 psig (10342 - 12411 kPa) – Consult Woodward for use of pressures down to 1300 psig (8963 kPa). Design based on 1600 psig (11032 kPa)
Hydraulic Proof Test Fluid Pressure Level	Per SAE J214
Minimum Hydraulic Burst Fluid Pressure	Per SAE J214
Fluid Filtration Required	10–15 μ m absolute
Trip Time	Less than 0.200 s (standard model), less than 0.400 s (hydrogen model)
Slew Time	2" (50 mm)–0.490 \pm 0.098 s (open); 0.430 \pm 0.086 s (closed) 3&4" (75&100 mm)–1.360 \pm 0.204 s (open); 1.600 \pm 0.240 s (closed) 6" (150 mm)–1.390 \pm 0.209 s (open); 1.560 \pm 0.234 s (closed)
Design Availability Objective	Better than 99.5% over an 8760 hour period
Hydraulic Fluid Connections	Supply pressure—0.750-14 UNF straight thread port (–8) Drain pressure—1.312-20 UNF straight thread port (–16)
Sound Level	<110 dB at max flow conditions for 2-6 inch valves
Vibration Test Level	0.5 gp 5–100 Hz sine wave Random 0.01500 gr ² /Hz from 10 to 40 Hz ramping down to 0.00015 gr ² /Hz at 500 Hz
Shock	Limited to 30 g by servo valve
Servo Input Current Rating	–7.2 to +8.8 mA (null bias 0.8 \pm 0.32 mA)
Trip Solenoid Voltage	90–140 Vdc (125 Vdc nominal)
Hydraulic Fluid Contamination Level	Per ISO 4406 code 18/16/13 max Code 16/14/11 preferred
Trim Configuration	Exponential 0% to 15% Linear 15% to 100%

Materials	Woodward certifies that our SonicFlo line of standard Gas Fuel Control Valves is designed and manufactured such that all wetted materials that experience a tensile stress are compliant with the thermo-mechanical requirements of NACE MR0175/ISO 15156 and MR0103. The hydrogen model is designed to be compliant with NACE MR0175/ISO15156. Contact your local sales rep for NACE MR0103 compatibility of hydrogen model.
Allowable Operating Gas Pressure	300 lb Flanges: 1724 to 3447 kPa (250 to 500 psig) per ASME B16.34 600 lb Flanges: 1724 to 4000 kPa (250 to 580 psig)
Max & Min Gas Temperature	-18 to +260 °C (0 to 500 °F) per ASME B16.34
Max Valve Discharge Flange Temperature	530 °F (277 °C)
Valve Port Sizes	2" (50 mm)—Cg=1200 3" (75 mm)—Cg=2000 & 2900 4" (100 mm)—Cg=3655 6" (150 mm)—Cg=4500, 5775, & 6600
Flow Characteristics	±3.0% Cg deviation of point from 15% to 100% stroke
Hydraulic Fluid Temperature	10 to 66 °C (50 to 150 °F)

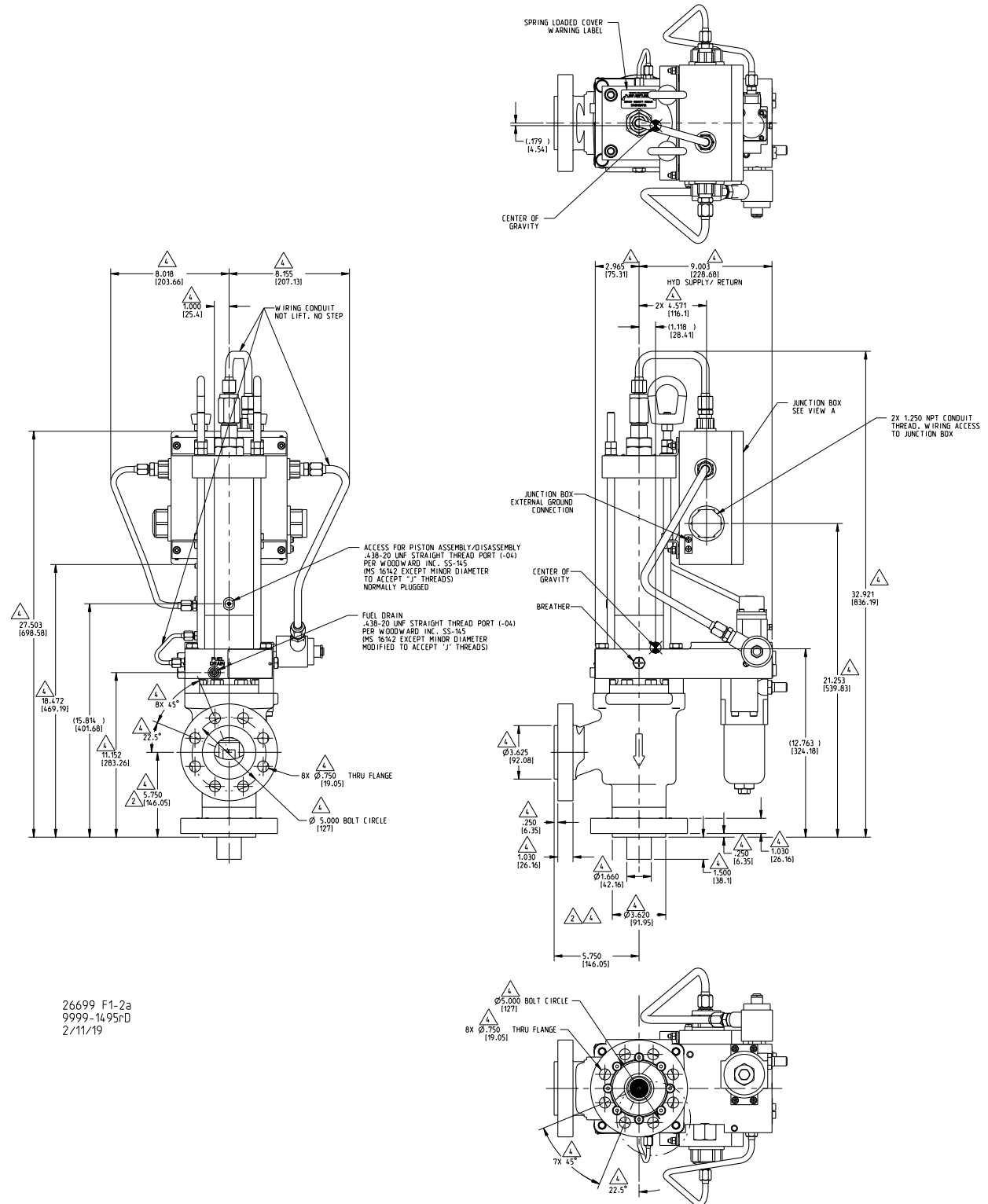

Figure 1-2a. SonicFlo Outline Drawing (2-inch, Class 600)

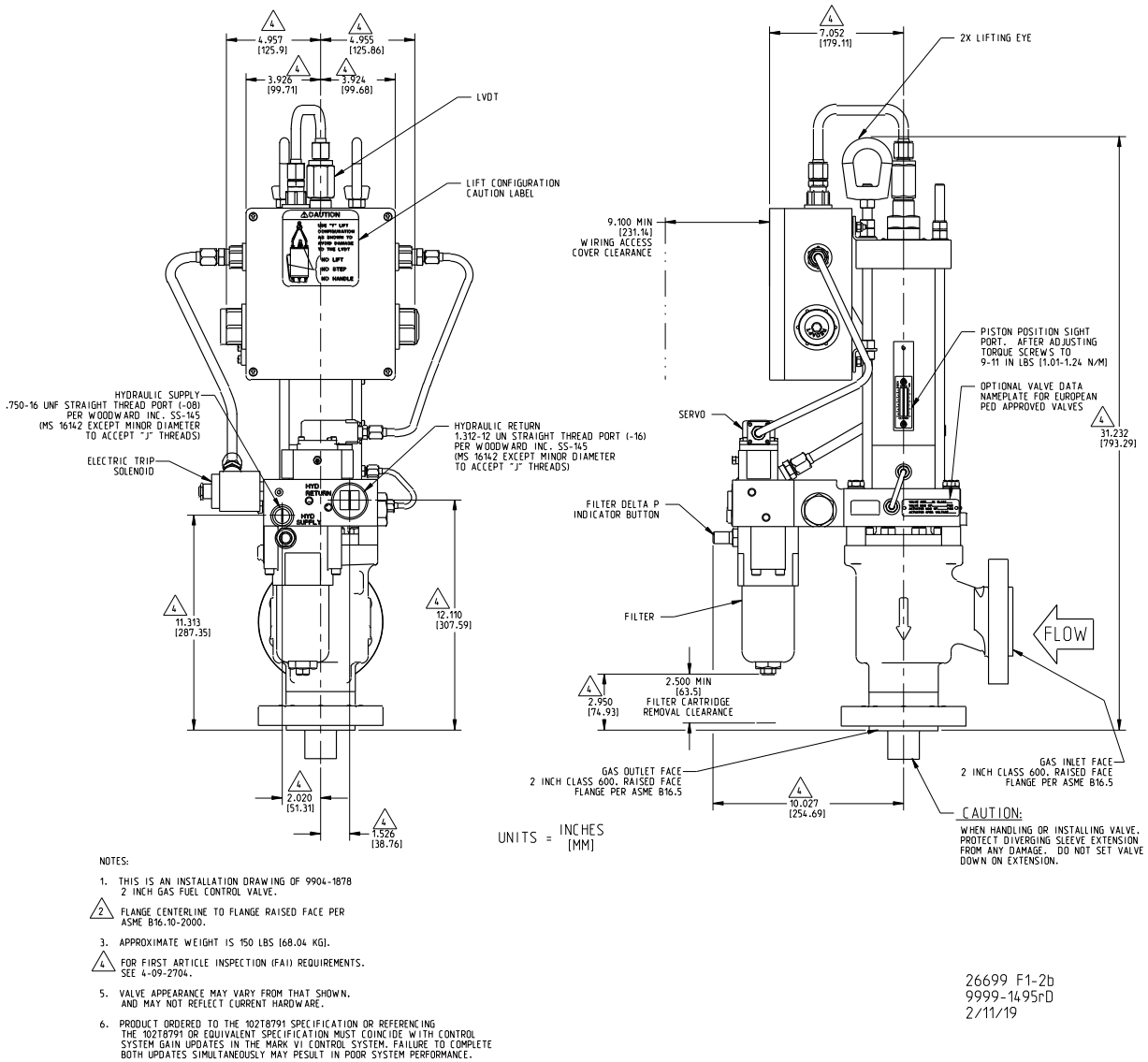
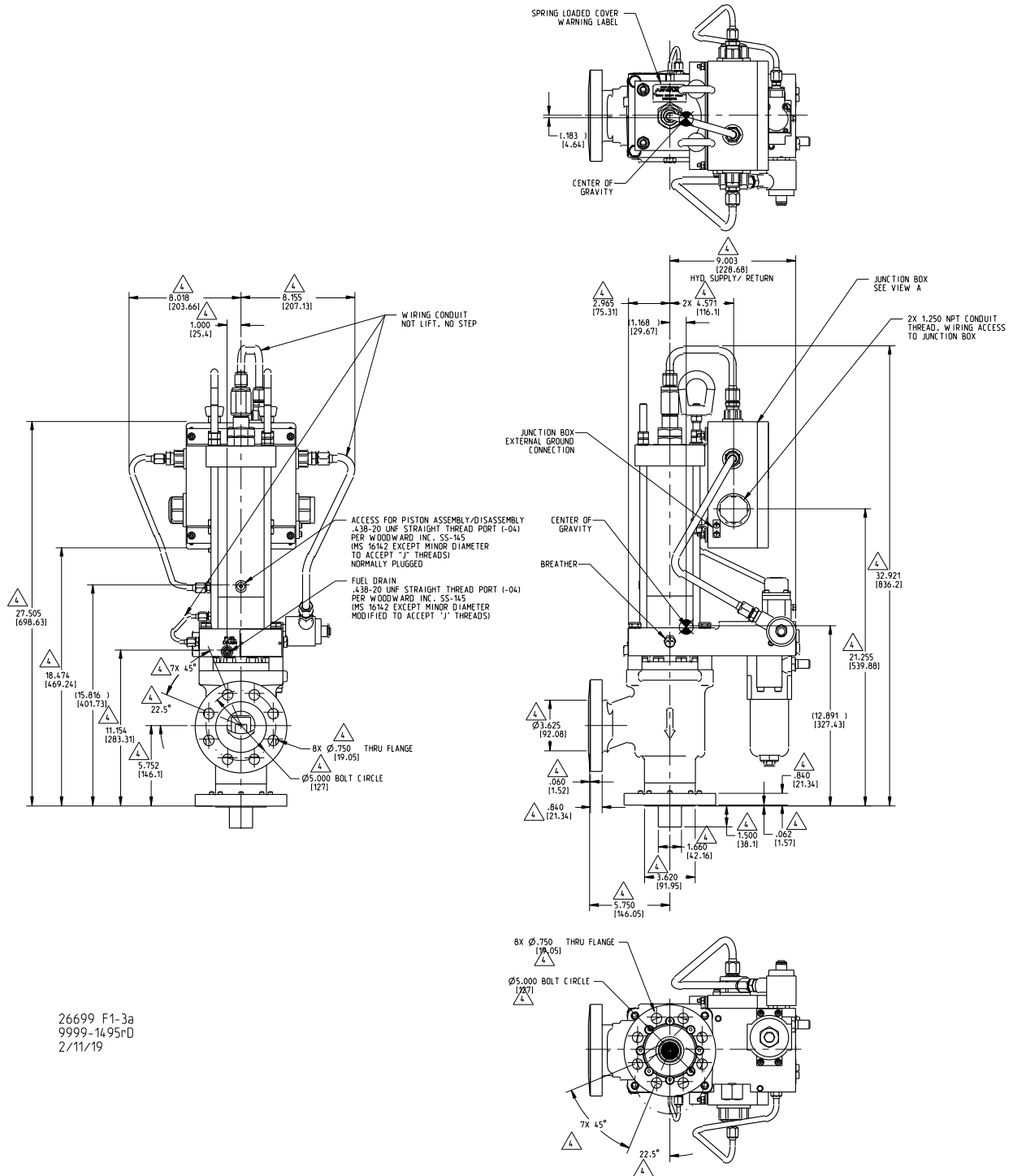

Figure 1-2b. SonicFlo Outline Drawing (2-inch, Class 600)



26699 F1-3a
9999-1495rD
2/11/19

Figure 1-3a. SonicFlo Outline Drawing (2-inch, Class 300)

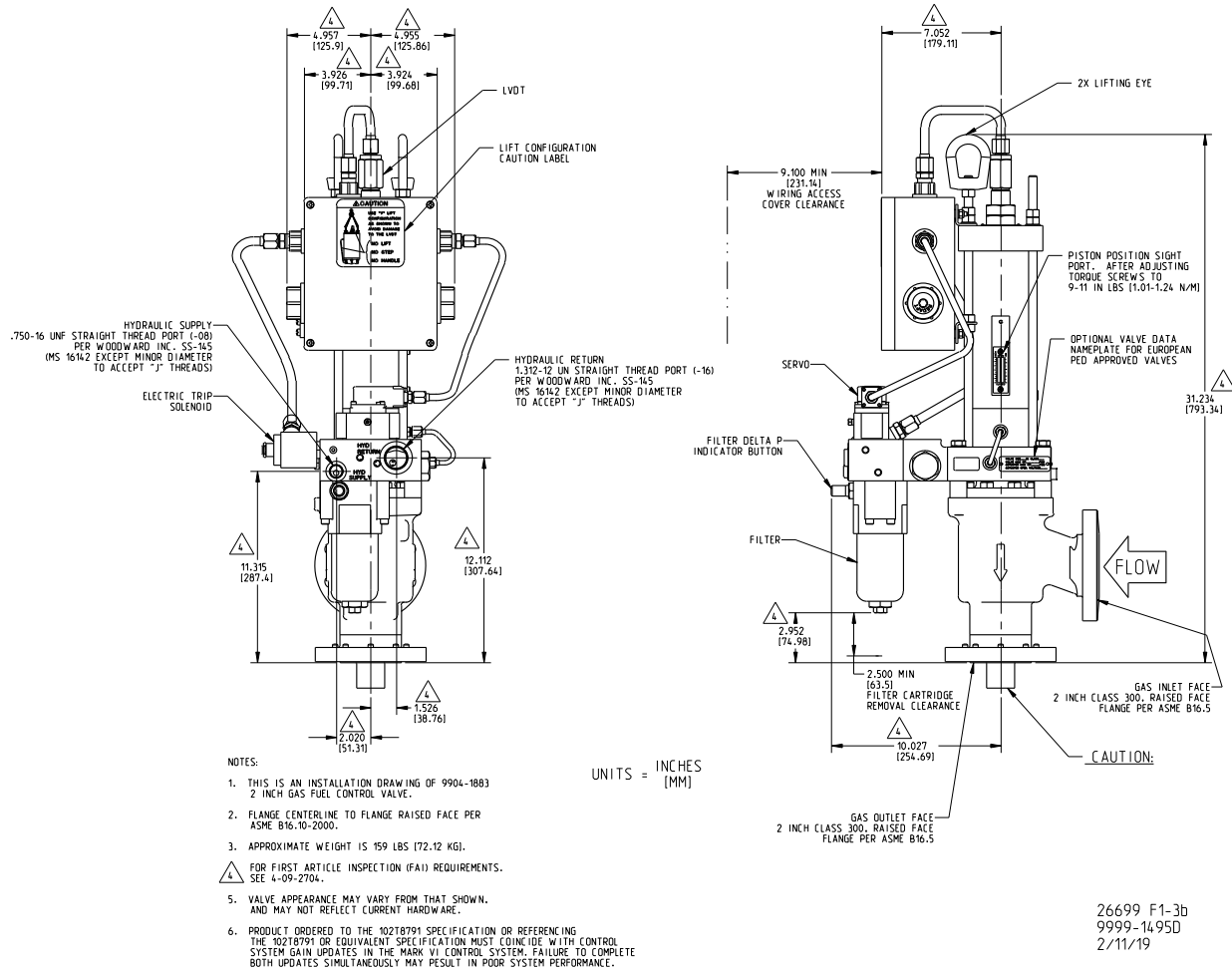
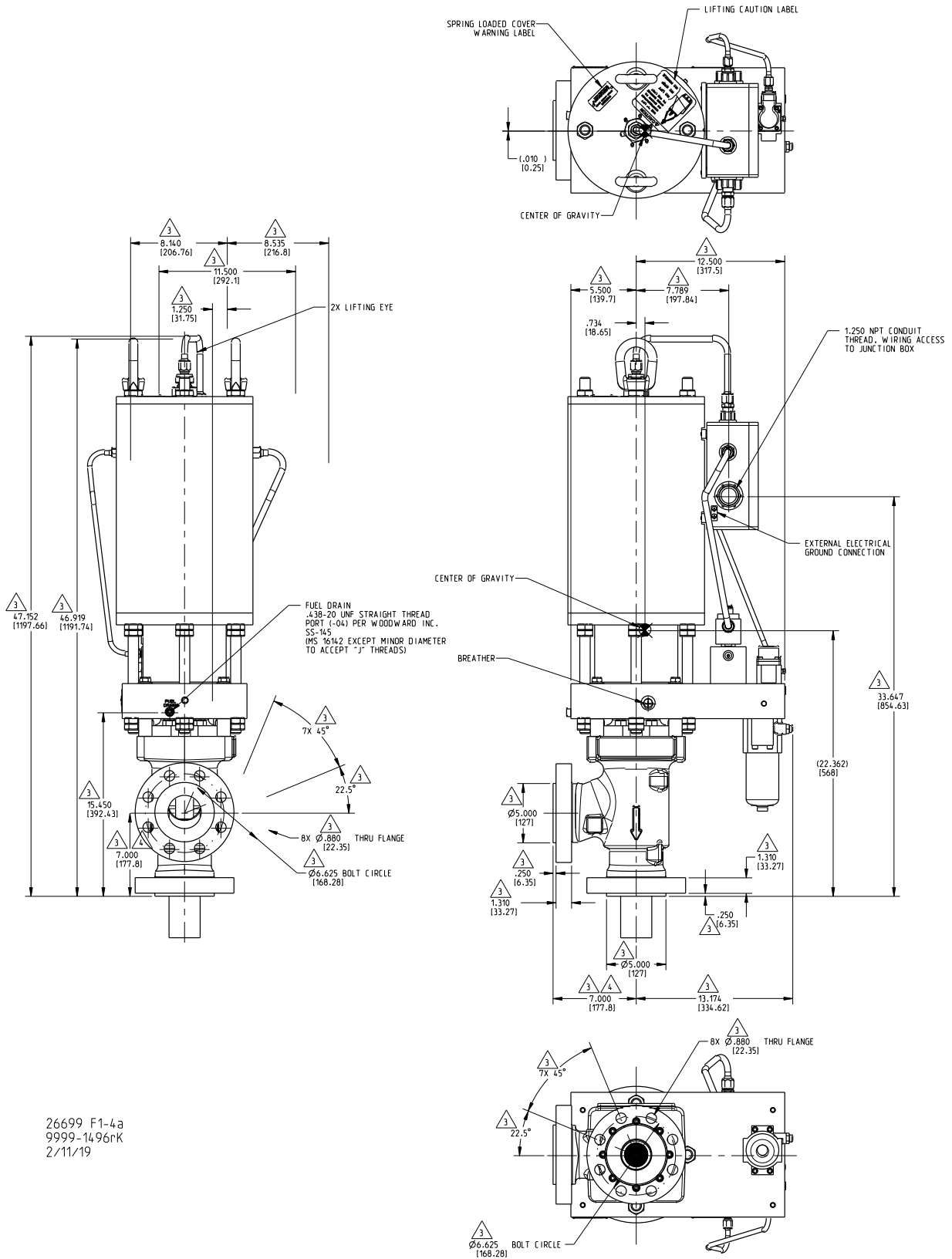

Figure 1-3b. SonicFlo Outline Drawing (2-inch, Class 300)



26699 F1-4a
9999-1496rK
2/11/19

Figure 1-4a. SonicFlo Outline Drawing (3-inch, Class 600)

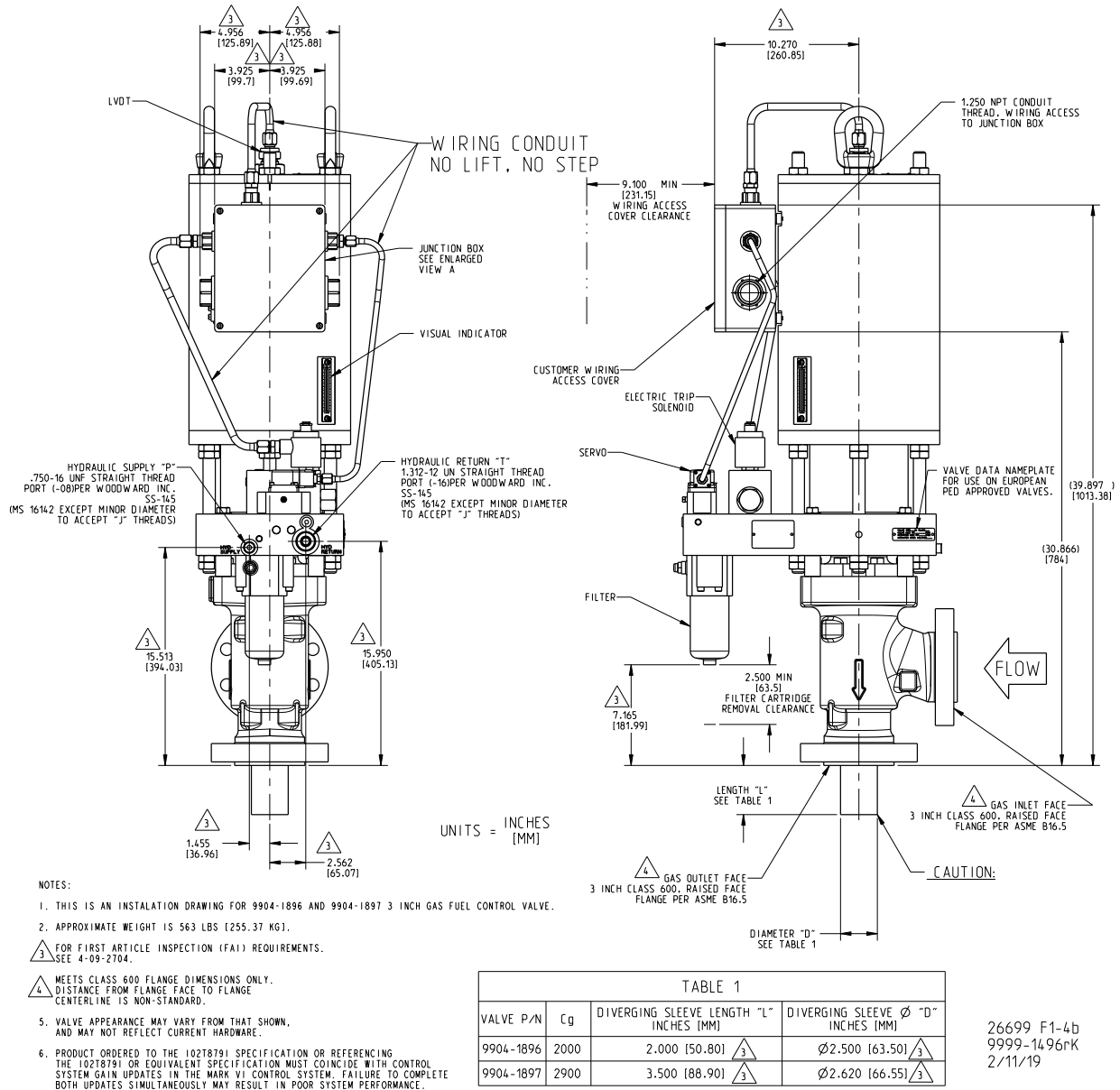

Figure 1-4b. SonicFlo Outline Drawing (3-inch, Class 600)

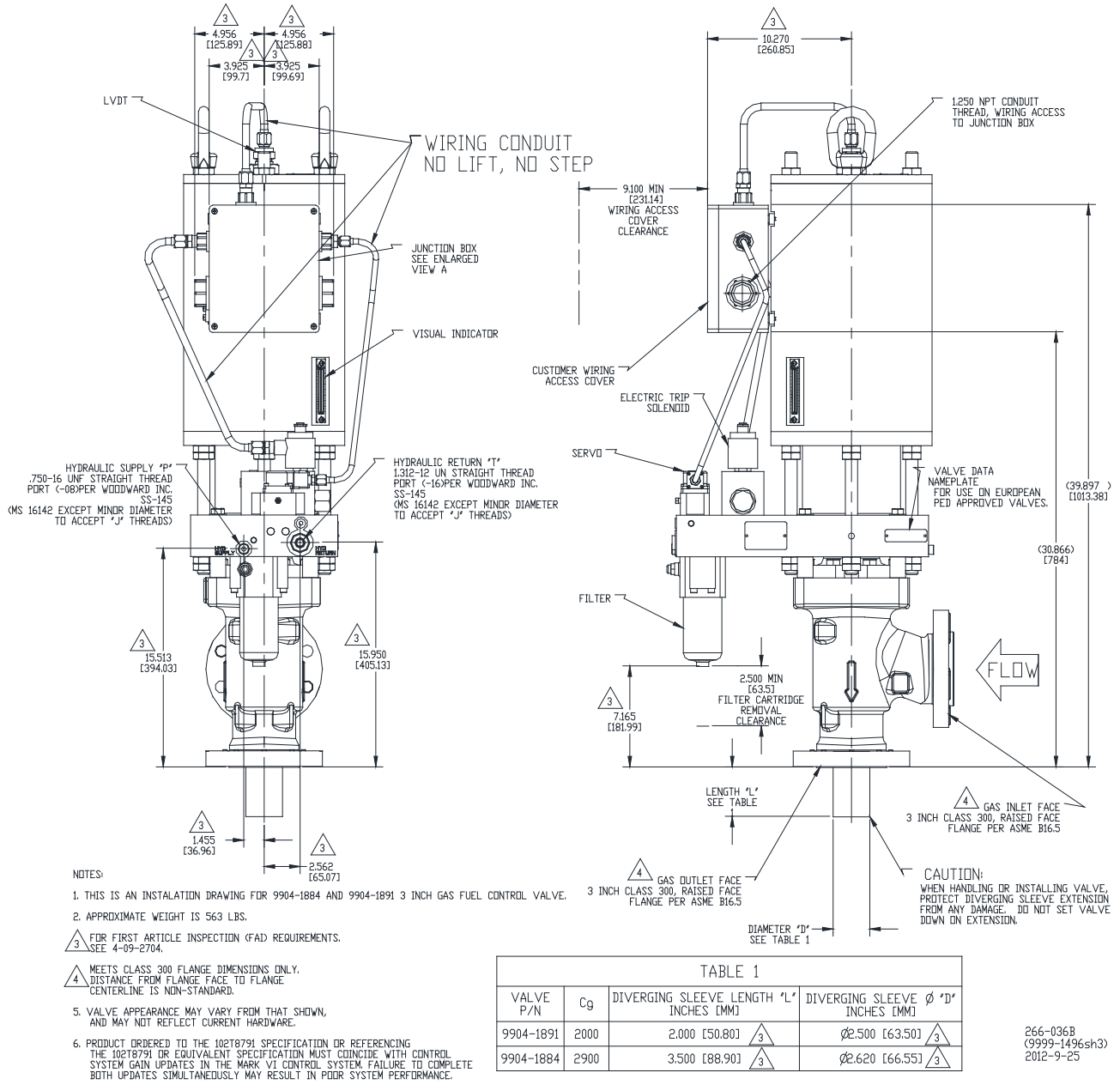

Figure 1-5b. SonicFlo Outline Drawing (3-inch, Class 300)

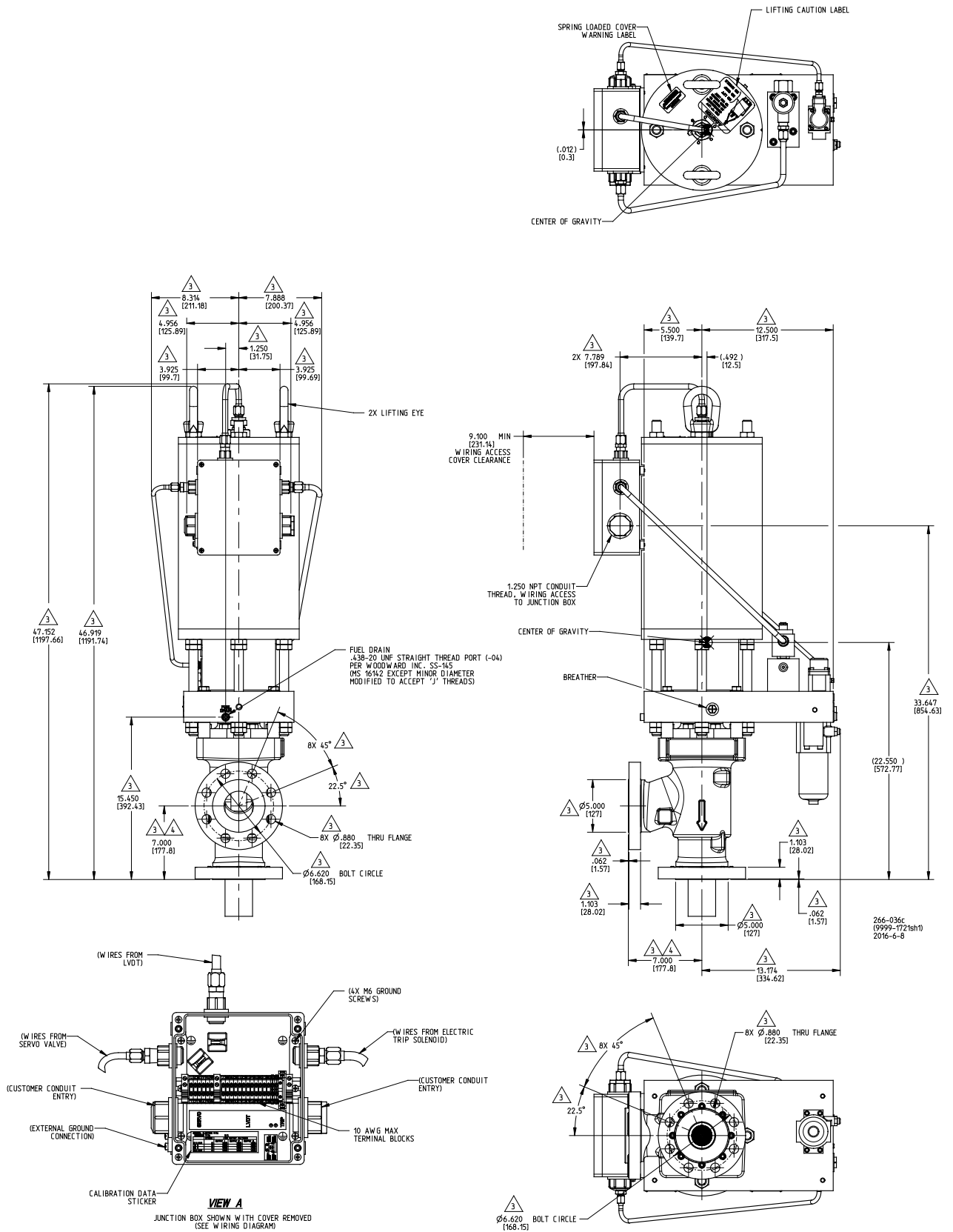

Figure 1-5c. SonicFlo Outline Drawing (3-inch, Class 300, Relocated Junction Box)

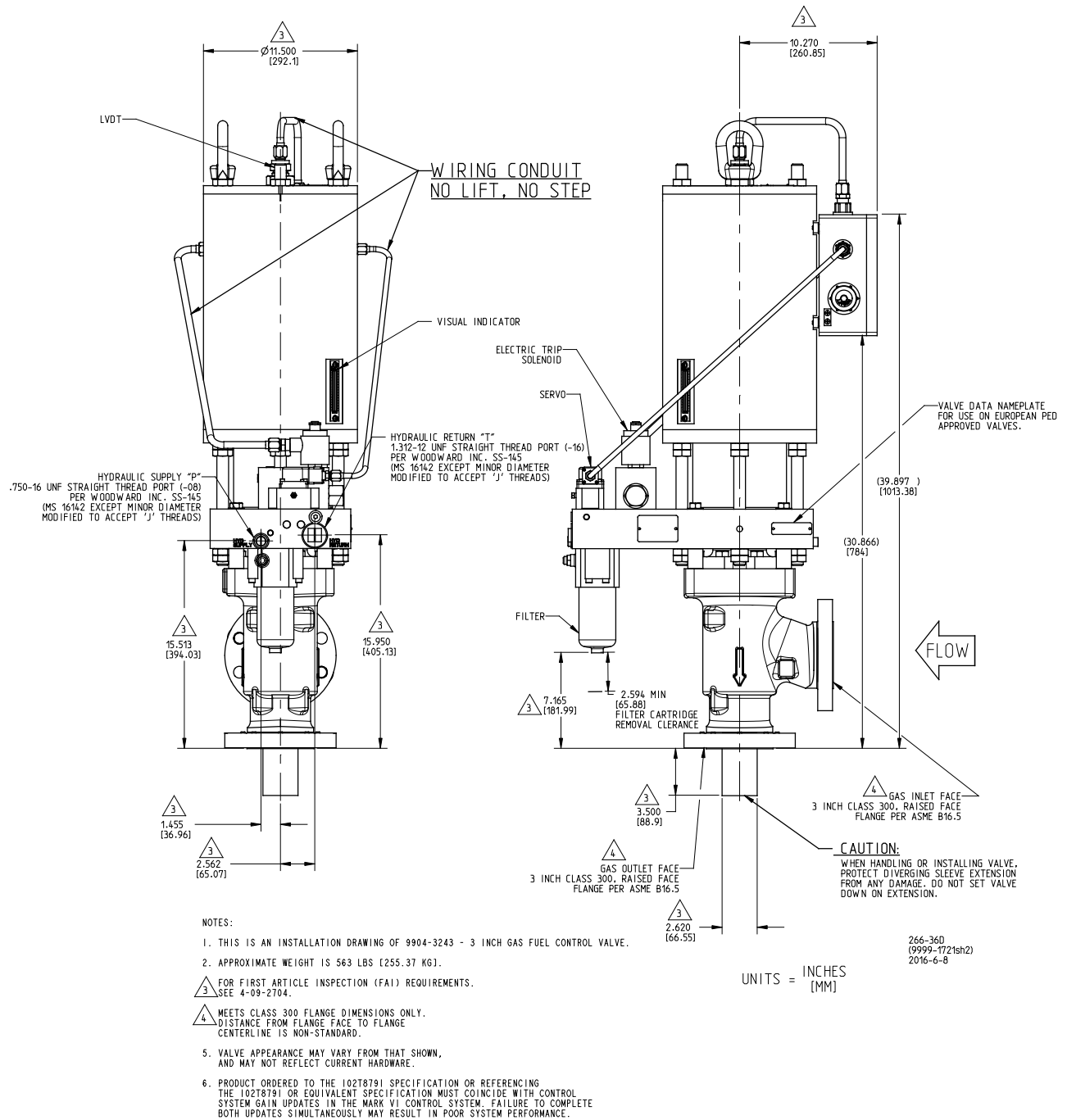

Figure 1-5d. SonicFlo Outline Drawing (3-inch, Class 300, Relocated Junction Box)

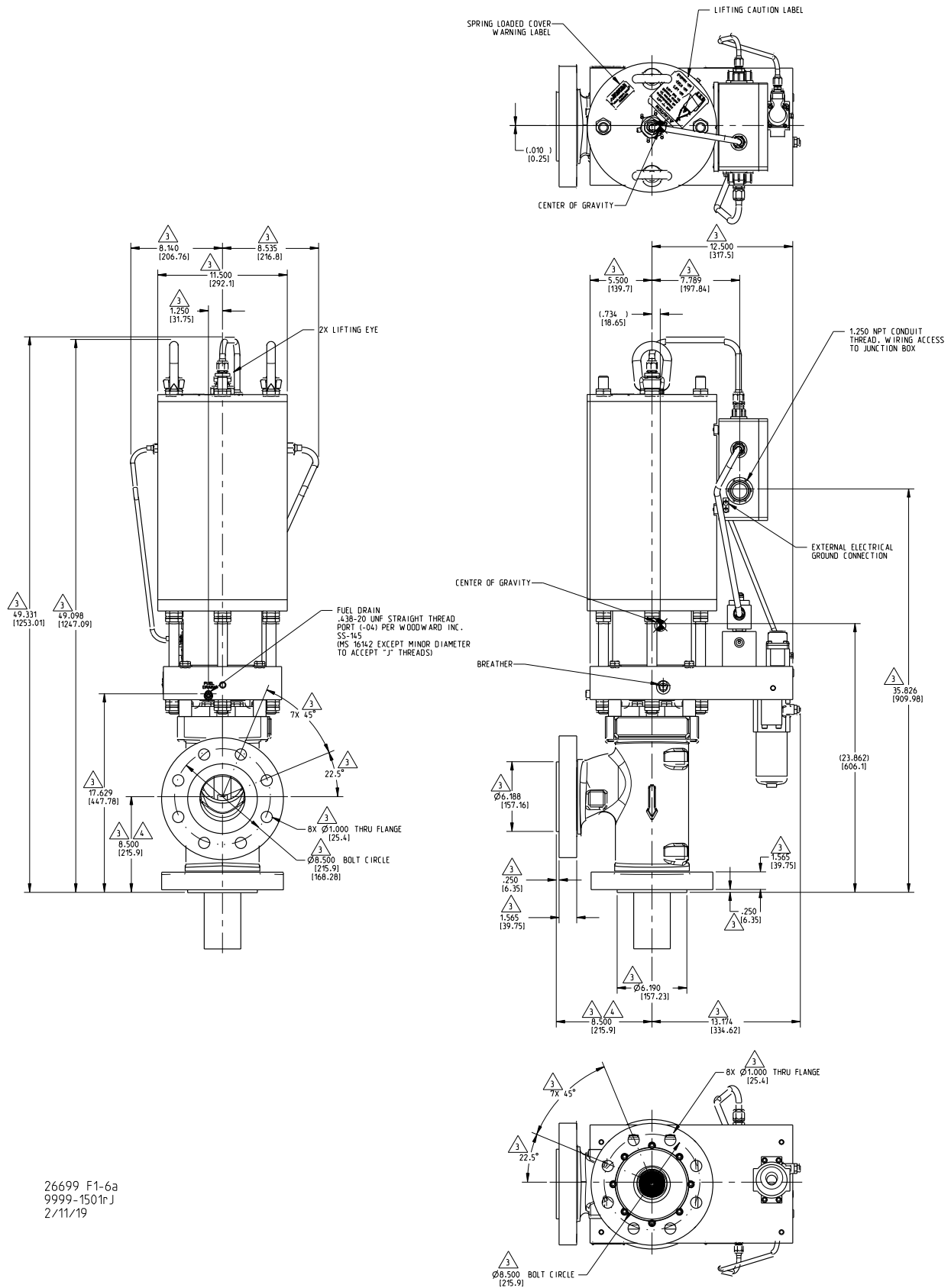

Figure 1-6a. SonicFlo Outline Drawing (4-inch, Class 600)

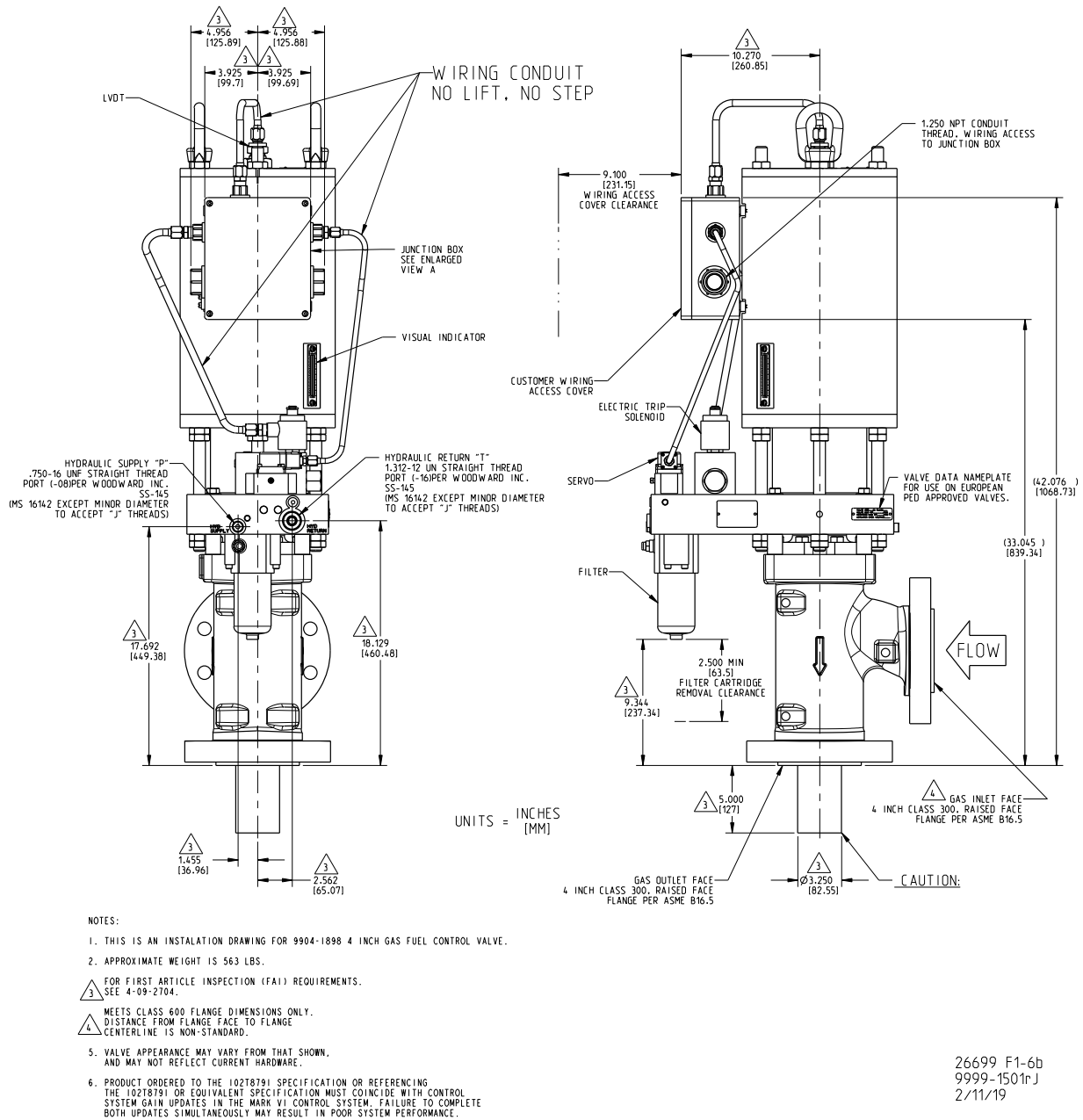

Figure 1-6b. SonicFlo Outline Drawing (4-inch, Class 600)

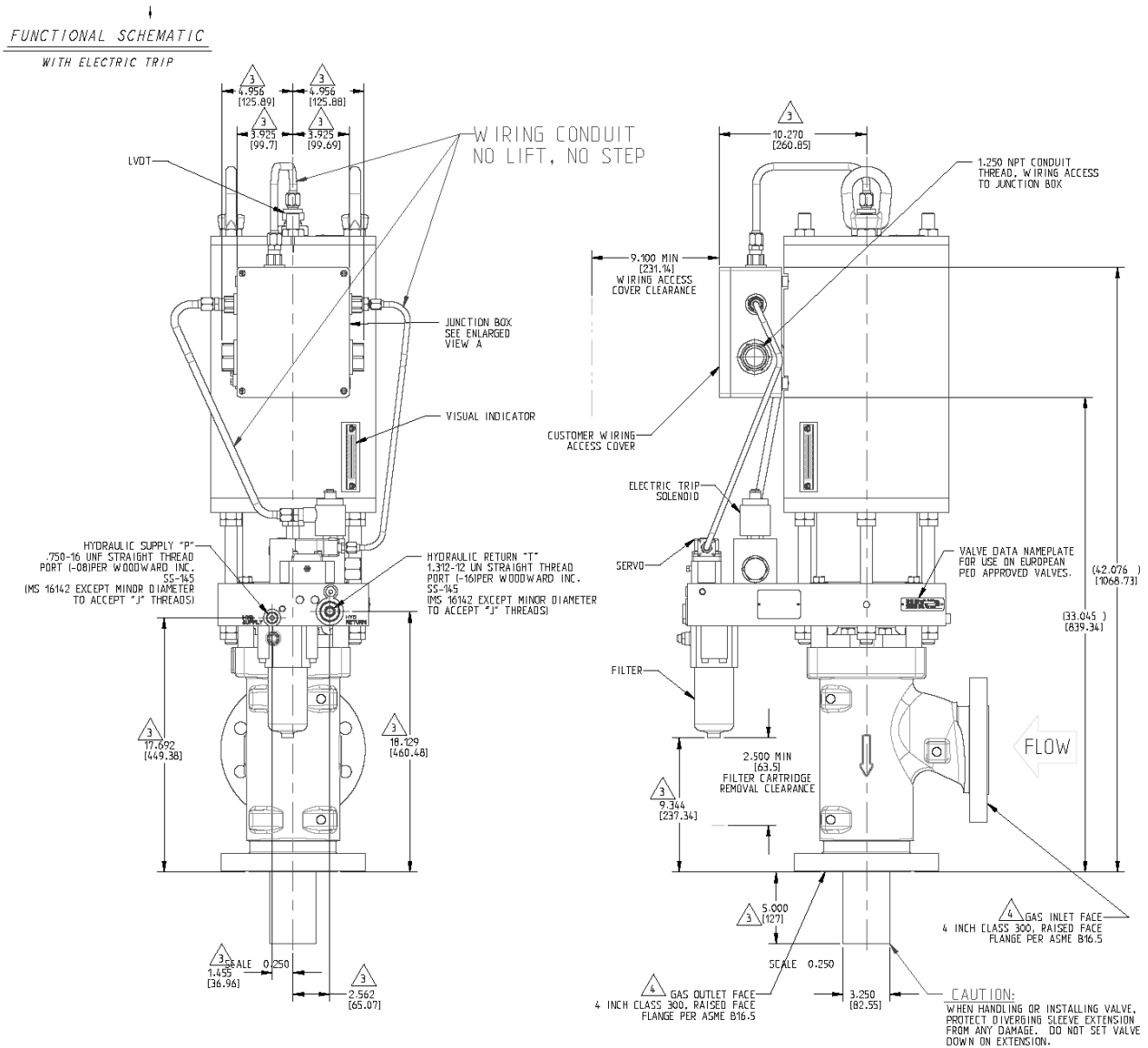

Figure 1-7b. SonicFlo Outline Drawing (4-inch, Class 300)

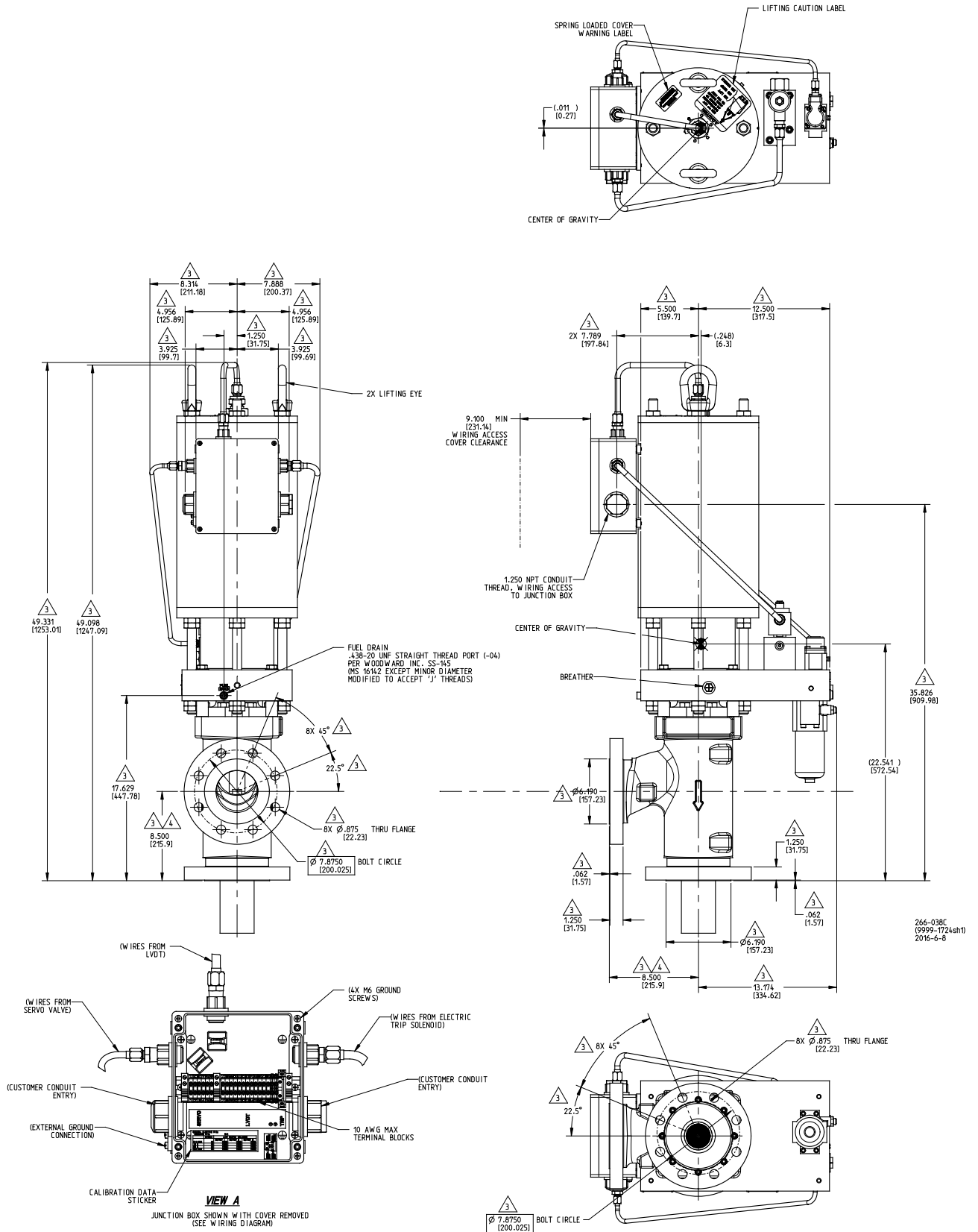

Figure 1-7c. SonicFlo Outline Drawing (4-inch, Class 300, Relocated Junction Box)

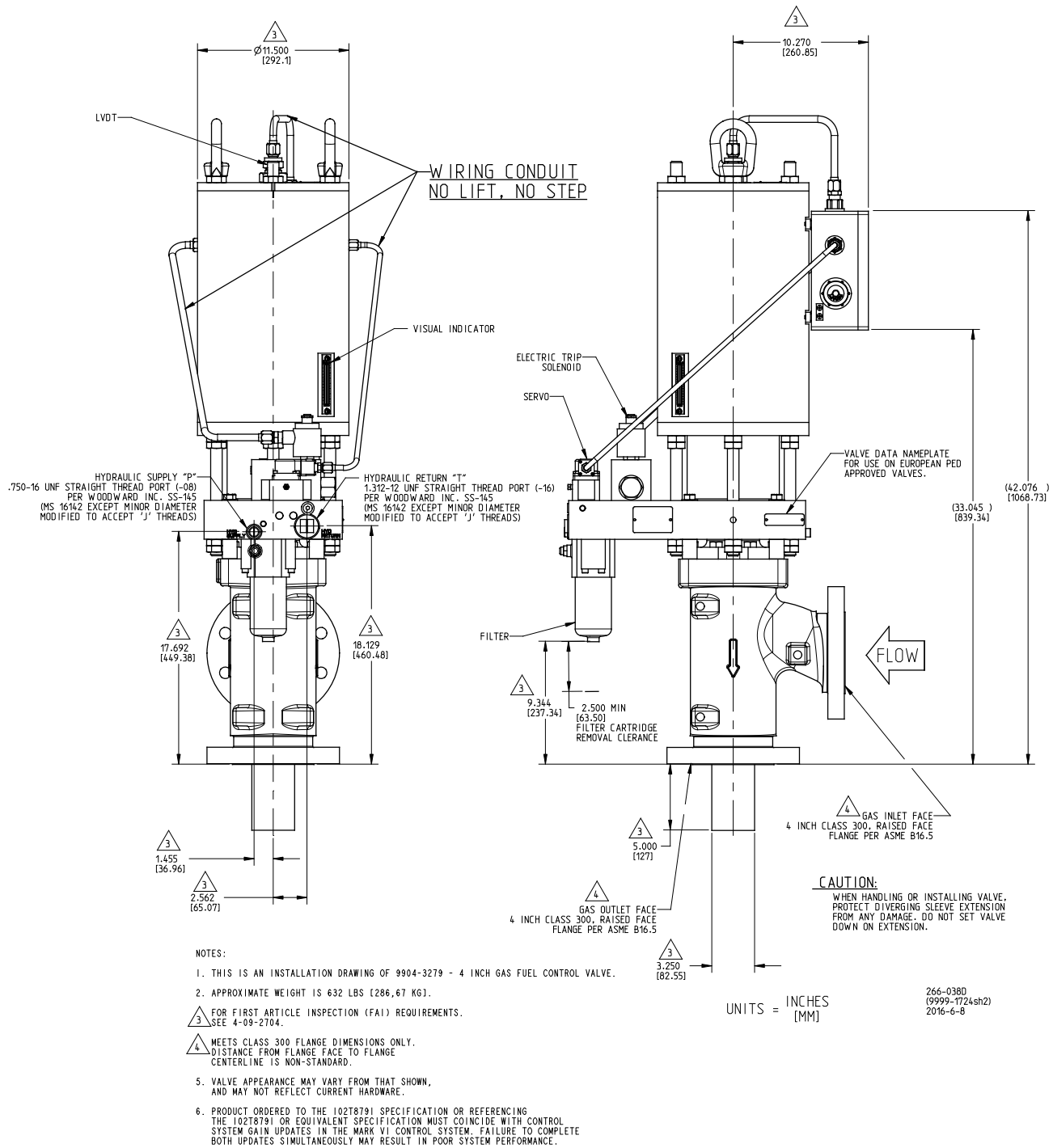

Figure 1-7d. SonicFlo Outline Drawing (4-inch, Class 300, Relocated Junction Box)

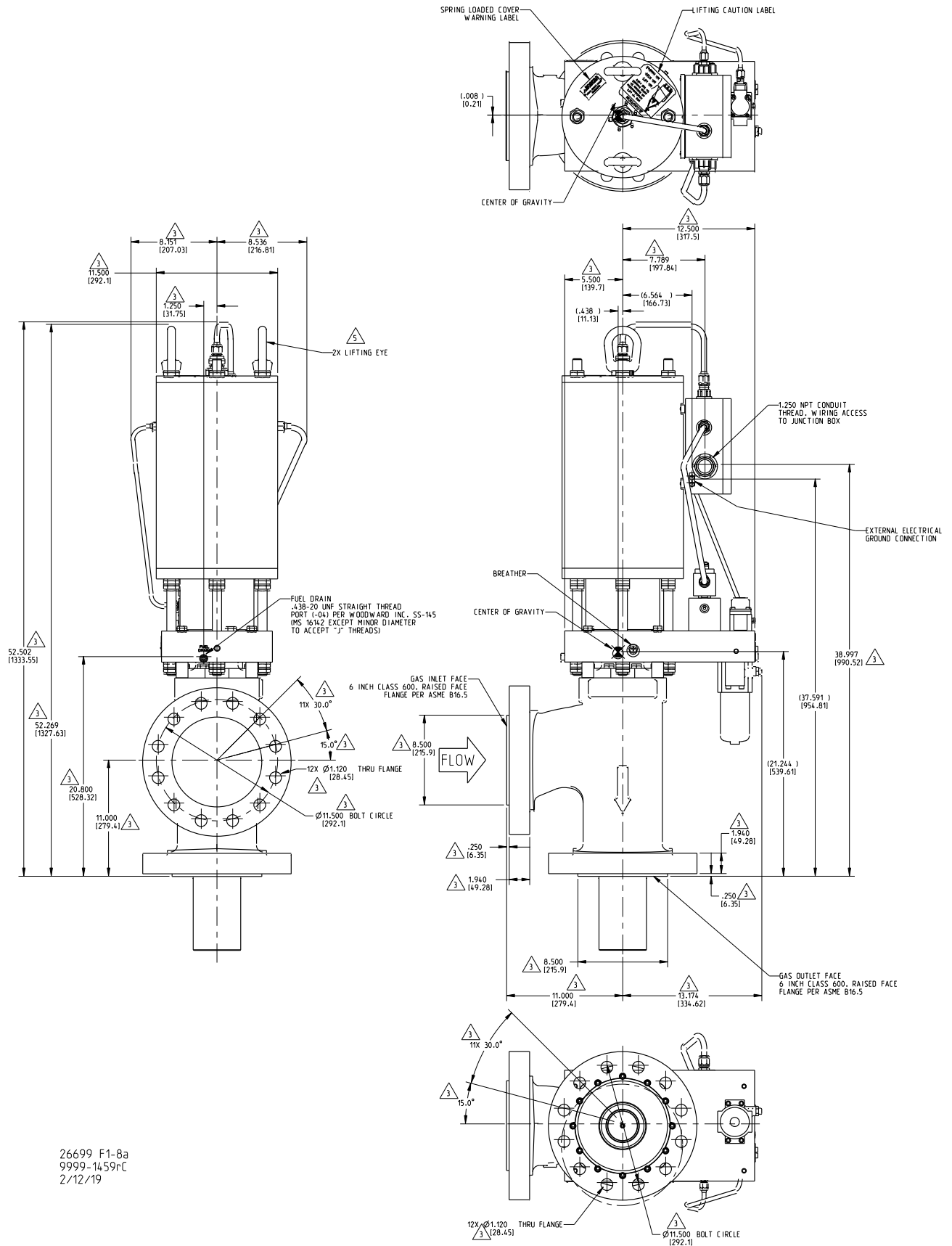

Figure 1-8a. SonicFlo Outline Drawing (6-inch, Class 600)

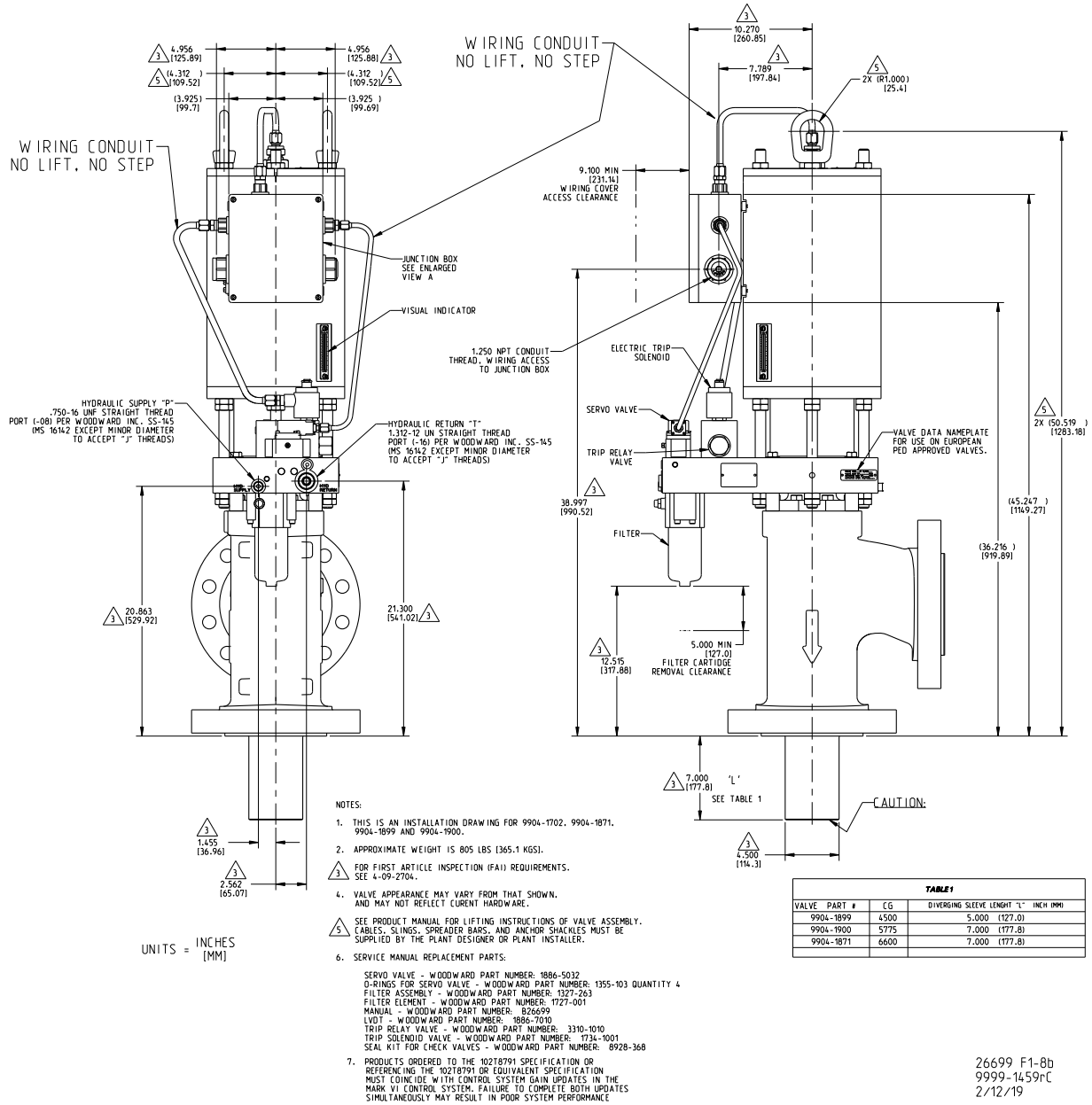
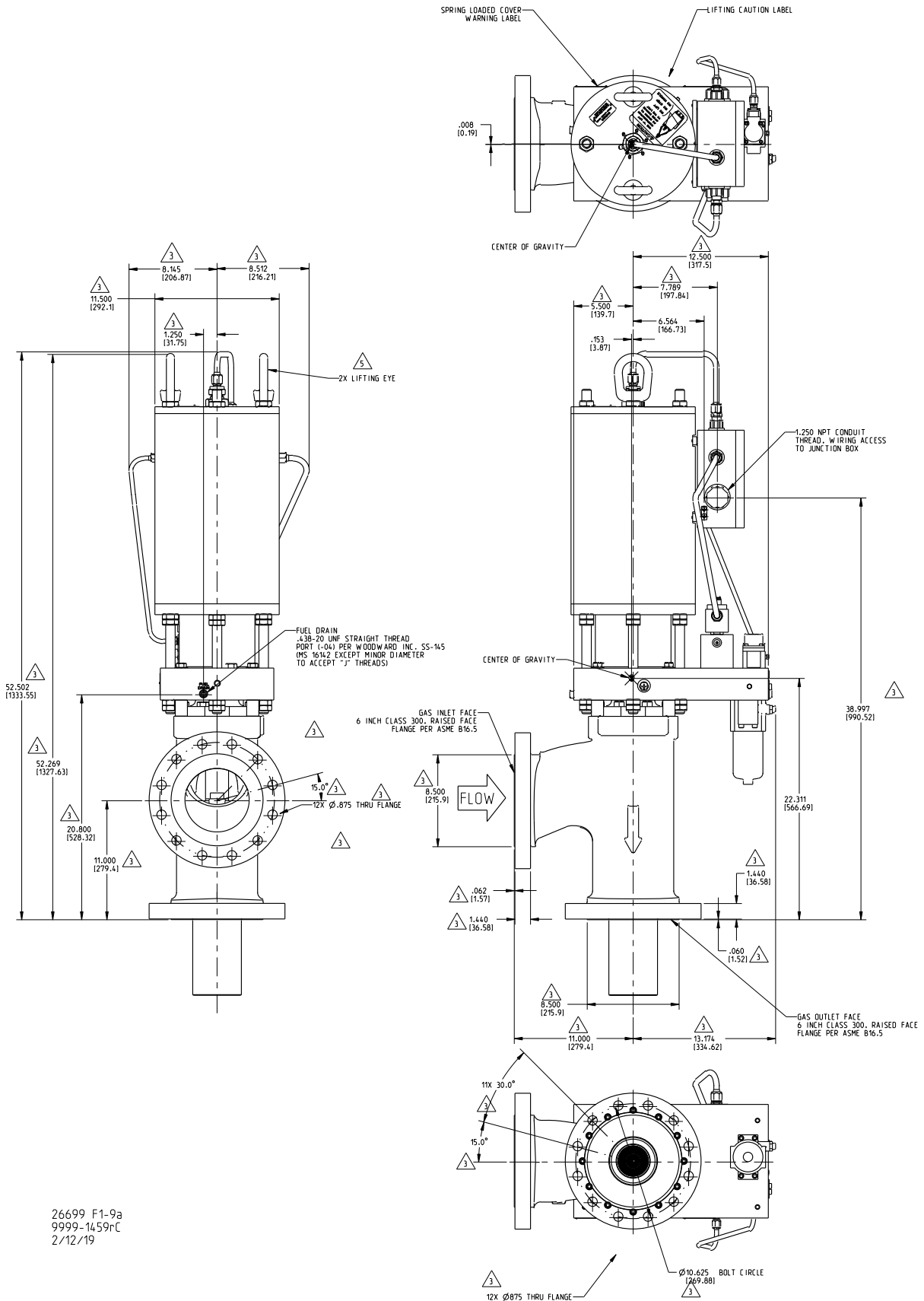

Figure 1-8b. SonicFlo Outline Drawing (6-inch, Class 600)



26699 F1-9a
9999-1459rC
2/12/19

Figure 1-9a. SonicFlo Outline Drawing (6-inch, Class 300)

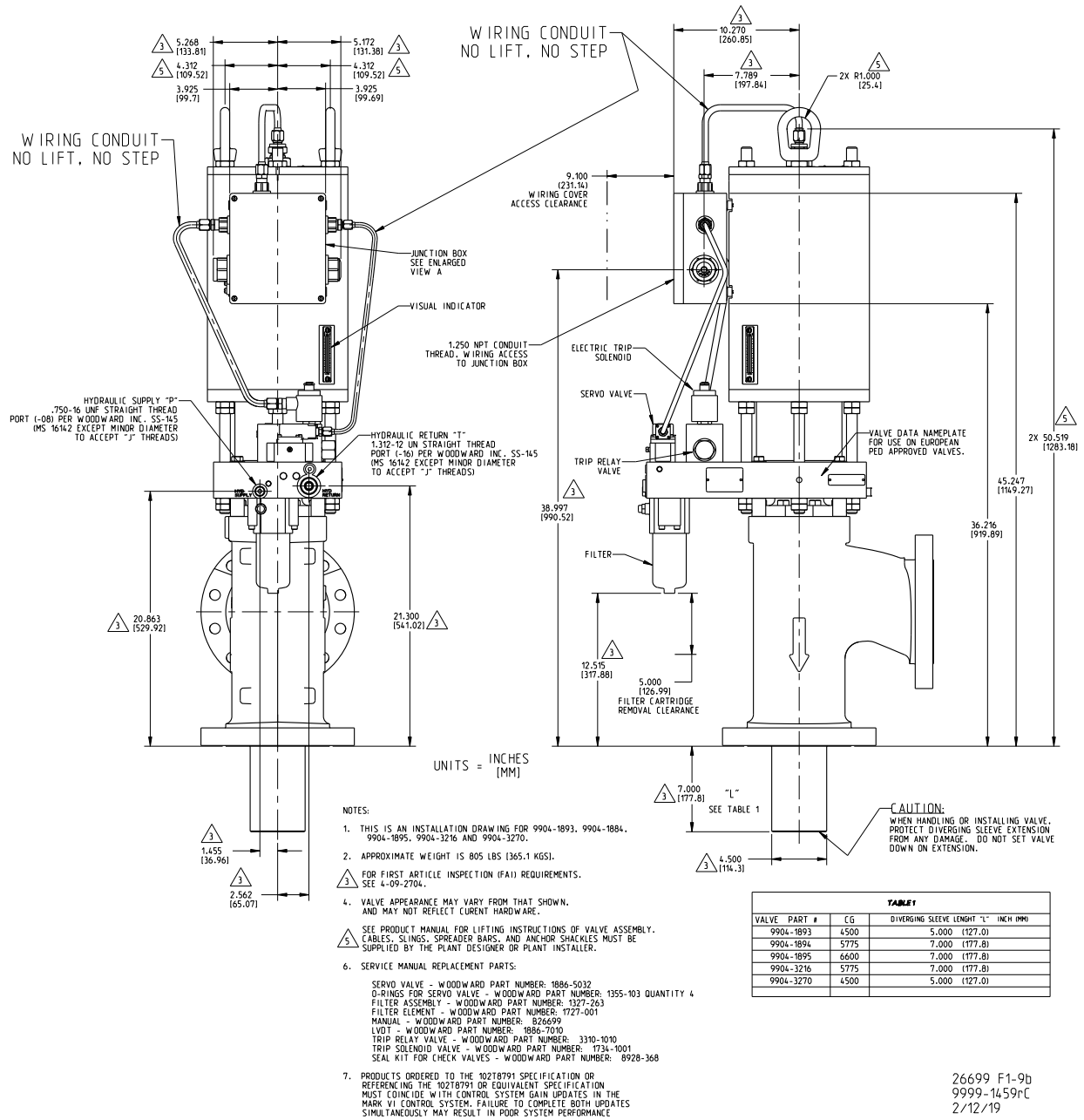

Figure 1-9b. SonicFlo Outline Drawing (6-inch, Class 300)

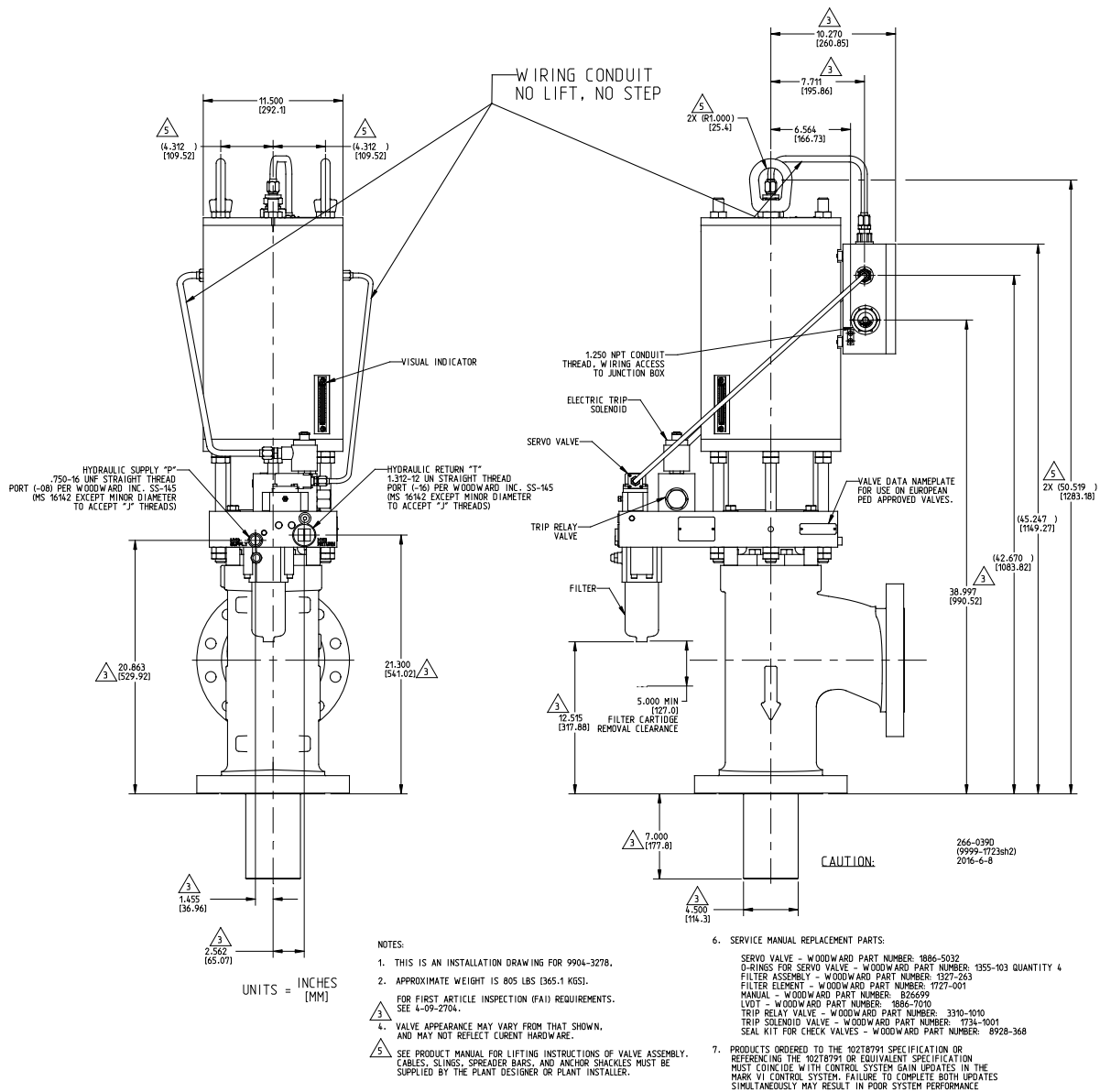

Figure 1-9d. SonicFlo Outline Drawing (6-inch, Class 300, Relocated Junction Box)

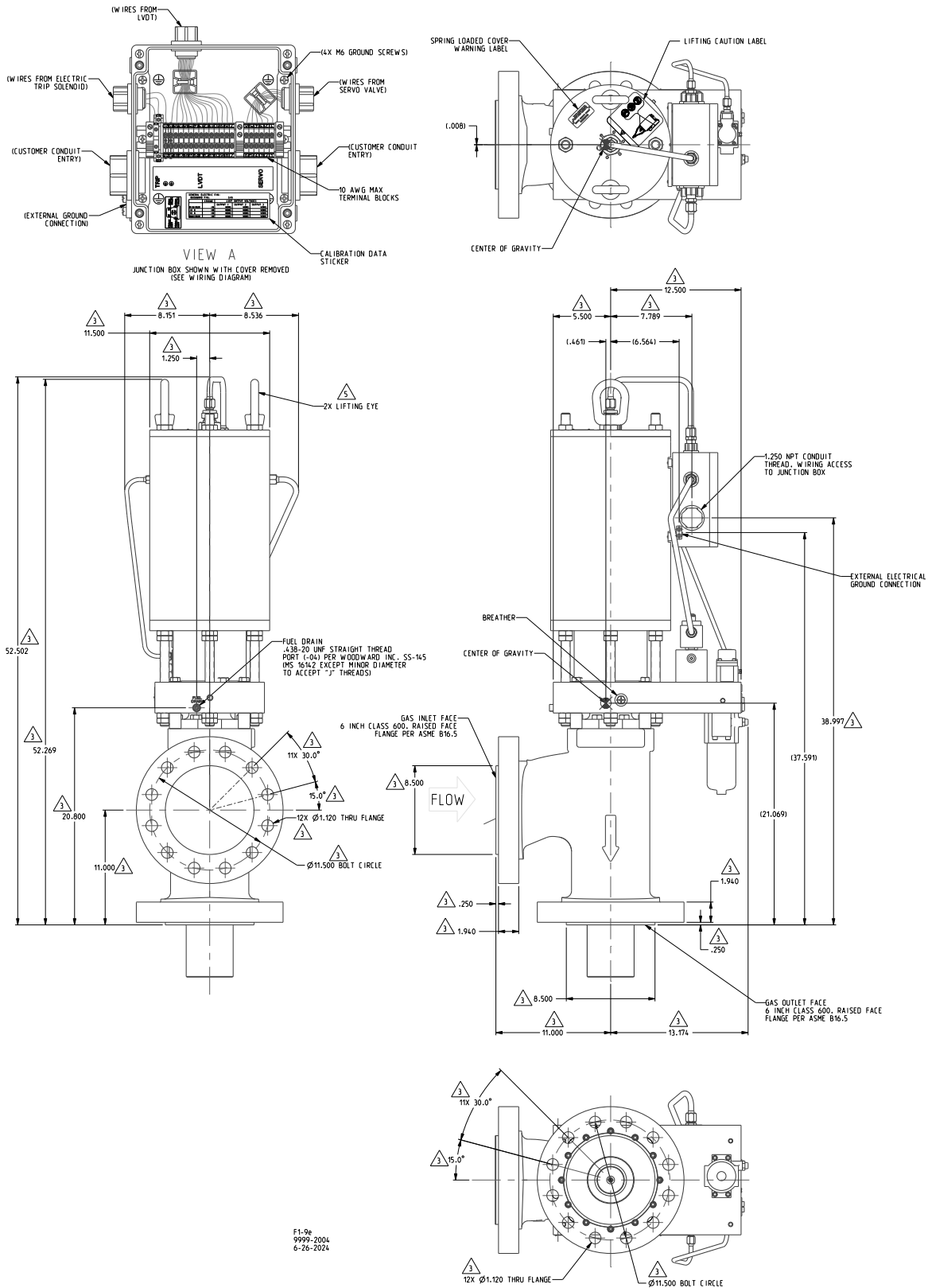
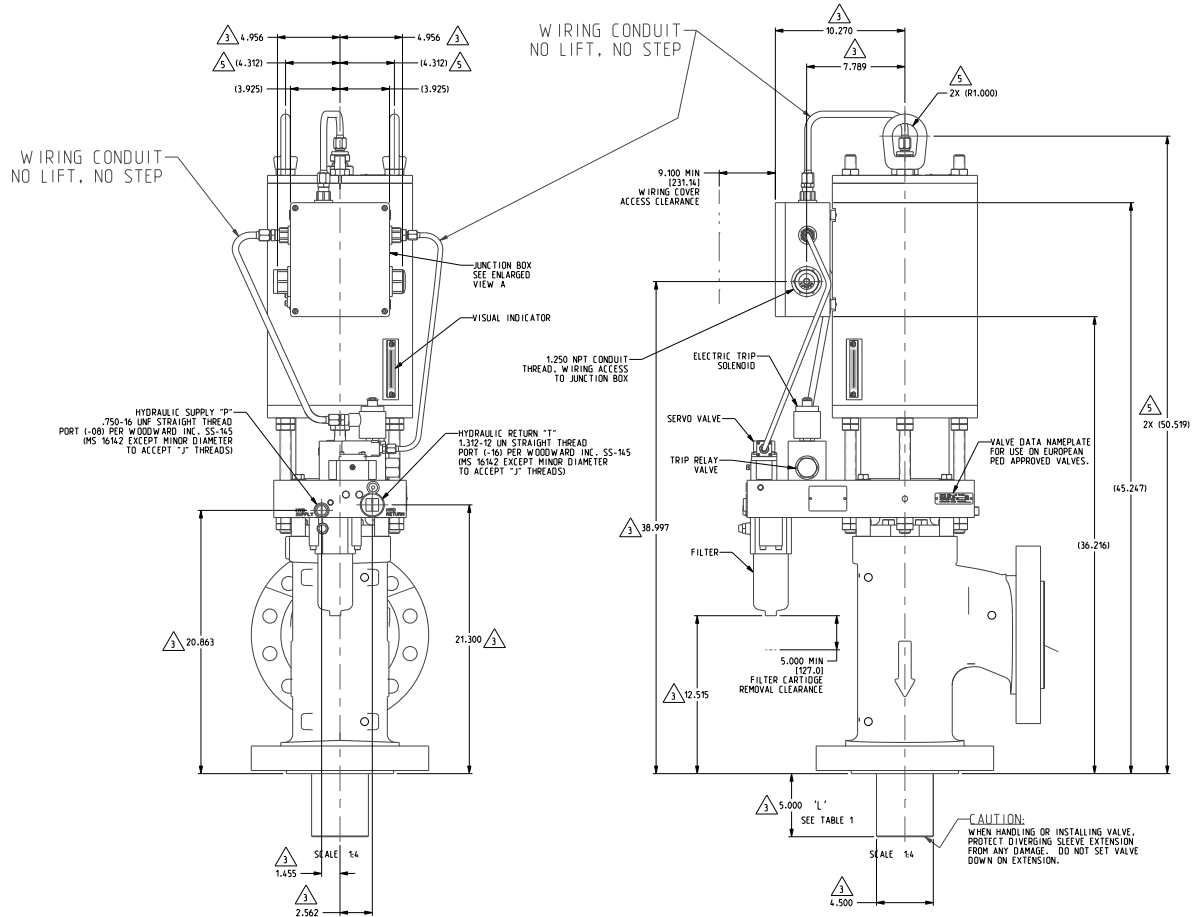

Figure 1-9e. SonicFlo Outline Drawing (6-inch, Class 600, Hydrogen Compatible Model)



- NOTES:
1. THIS IS AN INSTALLATION DRAWING FOR 9904-2037.
 2. APPROXIMATE WEIGHT IS 778 LBS (352.9 KGS).
 3. FOR FIRST ARTICLE INSPECTION (FAI) REQUIREMENTS, SEE 3-06-0005.
 4. VALVE APPEARANCE MAY VARY FROM THAT SHOWN, AND MAY NOT REFLECT CURRENT HARDWARE.
 5. SEE PRODUCT MANUAL FOR LIFTING INSTRUCTIONS OF VALVE ASSEMBLY. CABLES, SLINGS, SPREADER BARS, AND ANCHOR SHACKLES MUST BE SUPPLIED BY THE PLANT DESIGNER OR PLANT INSTALLER.
 6. SERVICE MANUAL REPLACEMENT PARTS:
 SERVO VALVE - WOODWARD PART NUMBER: 1886-5032
 O-RINGS FOR SERVO VALVE - WOODWARD PART NUMBER: 1355-103 QUANTITY 4
 FILTER ASSEMBLY - WOODWARD PART NUMBER: 1327-263
 FILTER ELEMENT - WOODWARD PART NUMBER: 1727-001
 MANUAL - WOODWARD PART NUMBER: 876699
 LVDT - WOODWARD PART NUMBER: 1886-7010
 TRIP RELAY VALVE - WOODWARD PART NUMBER: 3310-1010
 TRIP SOLENOID VALVE - WOODWARD PART NUMBER: 1734-1001
 SEAL KIT FOR CHECK VALVES - WOODWARD PART NUMBER: 8928-368

INSTALLATION DRAWING FOR GFCV, 6 INCH HR, SST, 600#, HT, TRIPLE COIL, LVDT, ET, ED, H2

26699 F1-9f
 9999-2004
 6-26-2024

Figure 1-9f. SonicFlo Outline Drawing (6-inch, Class 600, Hydrogen Compatible Model)

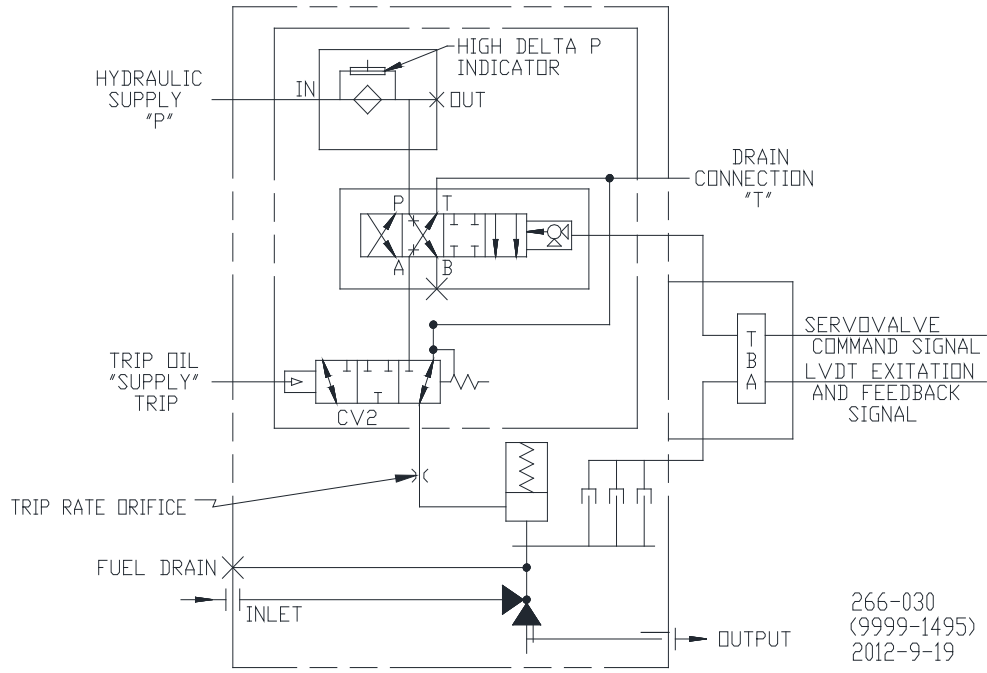

Figure 1-10a. Hydraulic Schematic Circuit (hydraulic trip)

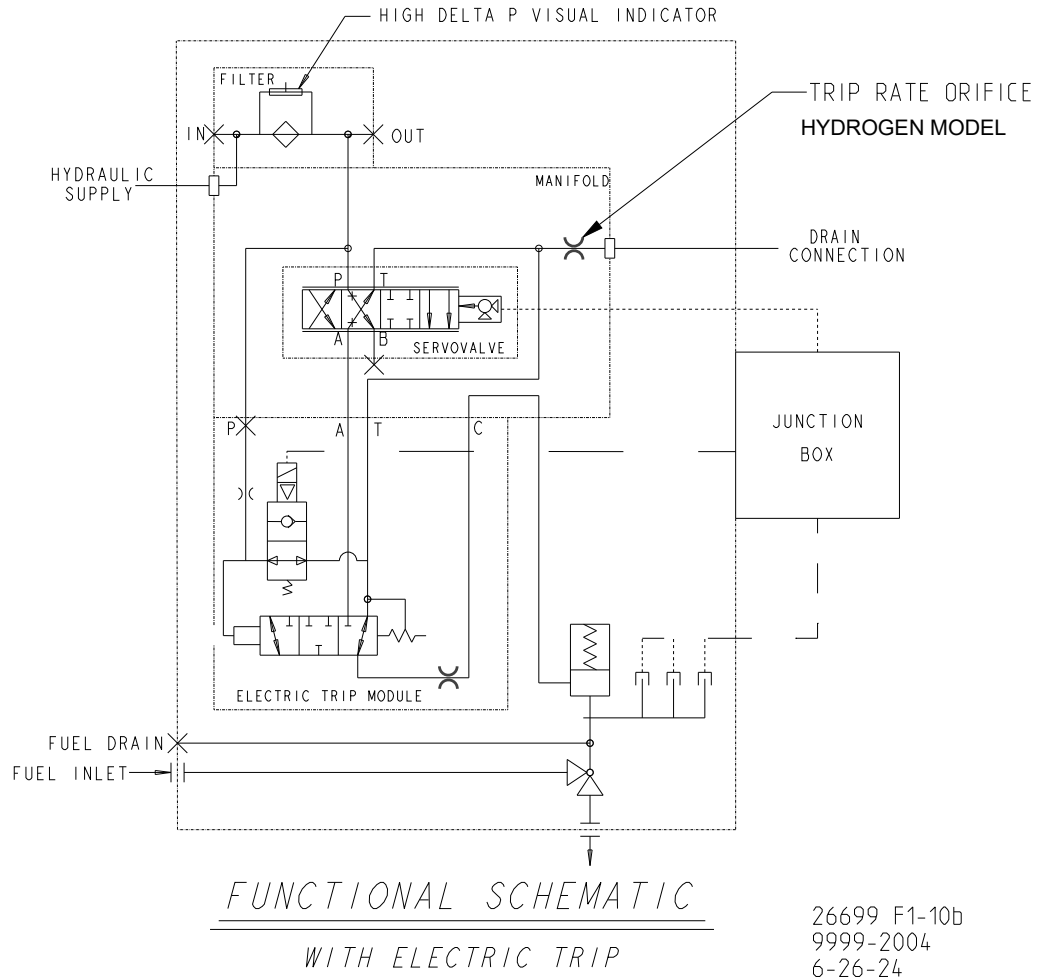
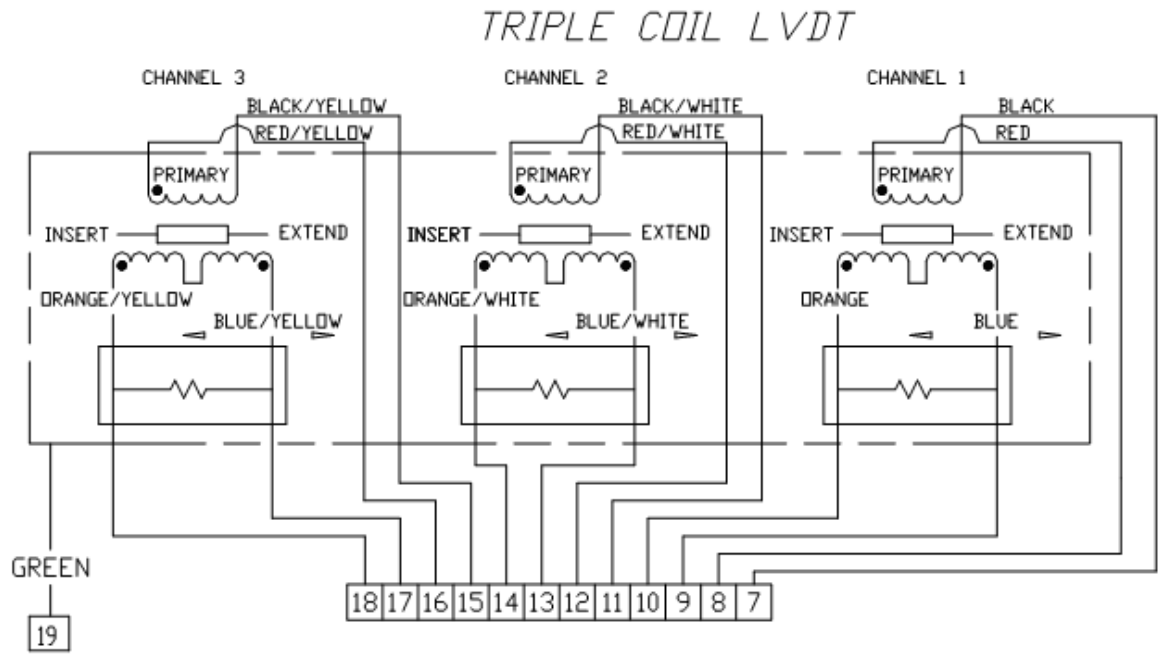
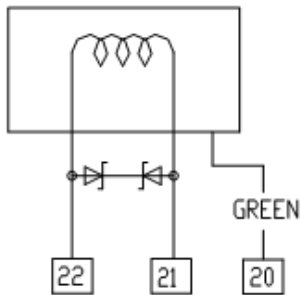

Figure 1-10b. Hydraulic Schematic Circuit (electric trip)



ELECTRIC TRIP SOLENOID



SERVO

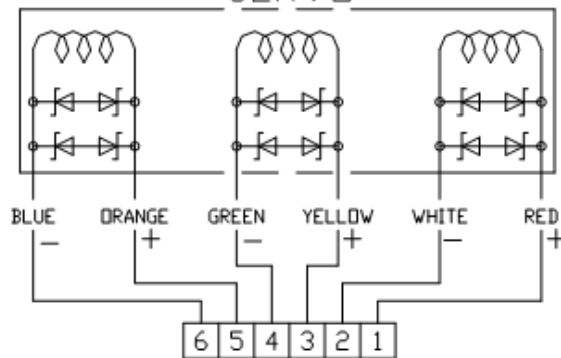

264-017
(9989-1104sh1)
07-4-18

Figure 1-11a. Wiring Diagram

TRIPLE COIL LVDT

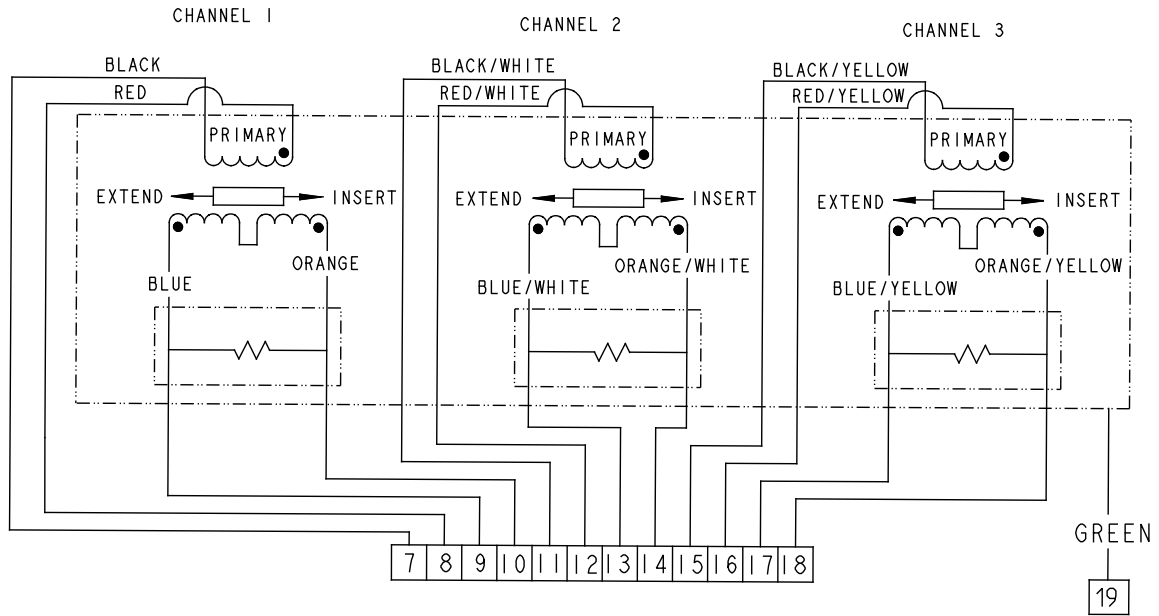

ELECTRIC TRIP SOLENOID

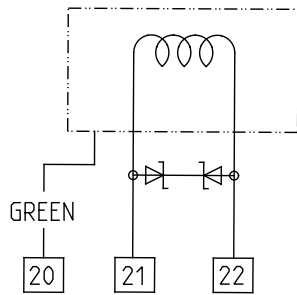

SERVO

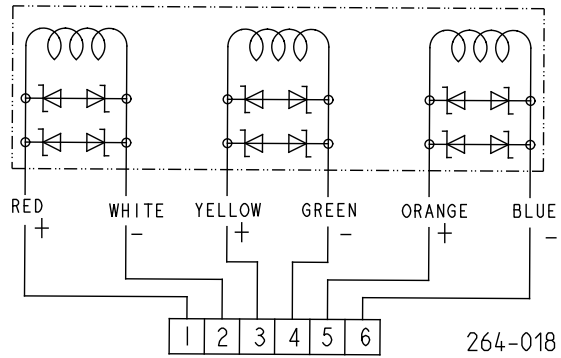

264-018
(9999-1721sh2a)
2016-6-6

Figure 1-11b. Wiring Diagram – Relocated Junction Box

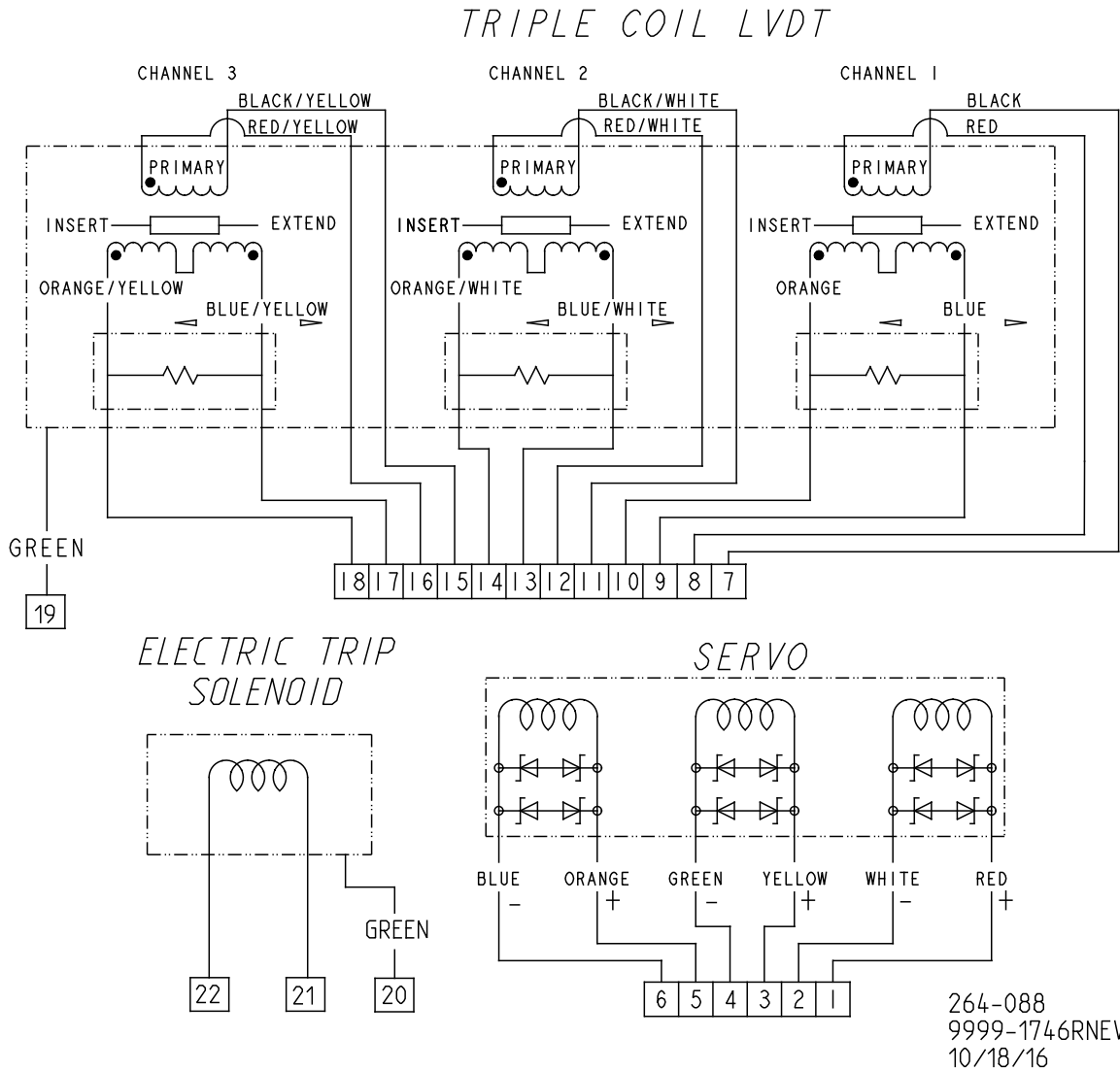
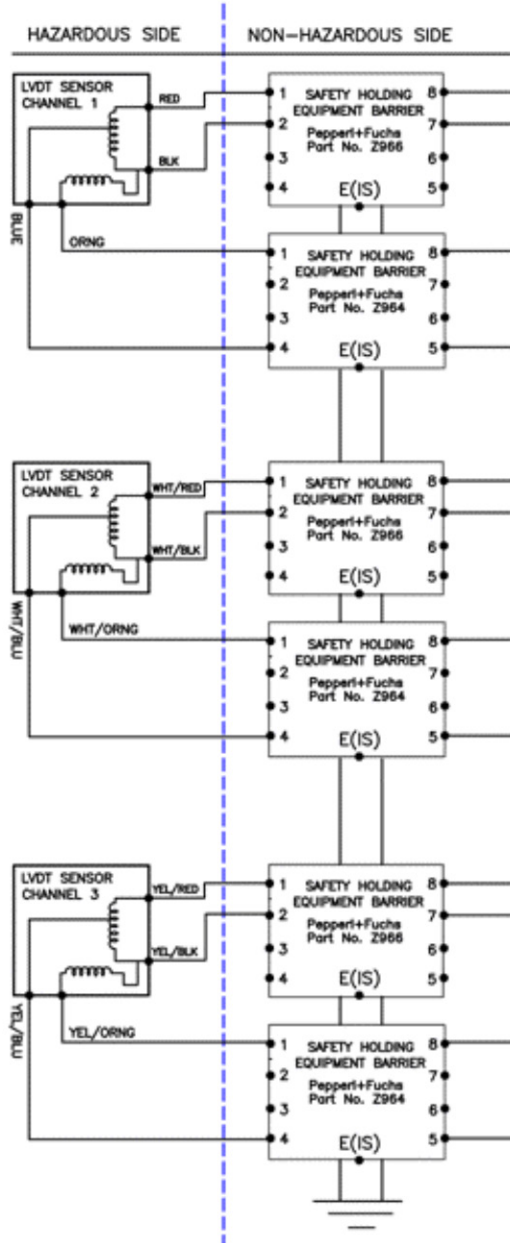

Figure 1-11c. Wiring Diagram (IECEx Versions)

LVDT Sensor is used as shown below:



NOTES:

- All barriers must be mounted and installed in compliance with the barrier manufacturer's requirement. P+F barriers are by Pepperl+Fuchs GmbH.
 - Barrier board: Part No. Z966
 TIIS Certification No.: TC15714
 Certification to Pepperl+Fuchs GB Ltd. (Oldham, England)
 Performance Category and Group:
 Performance category: ia Group: IIC
 Rating:
 $U_o = 12 \text{ V}$ $C_o = 1.41 \mu\text{F}$
 $I_o = 82 \text{ ma}$ $L_o = 5.52 \text{ mH}$
 $P_o = 0.24 \text{ W}$
 - Barrier board: Part No. Z964
 TIIS Certification No.: TC15713
 Certification to Pepperl+Fuchs GB Ltd. (Oldham, England)
 Performance Category and Group:
 Performance category: ia Group: IIC
 Rating:
 $U_o = 12 \text{ V}$ $C_o = 1.41 \mu\text{F}$
 $I_o = 12 \text{ ma}$ $L_o = 240 \text{ mH}$
 $P_o = 0.04 \text{ W}$
- Intrinsic Safe parameters:
 Primary: $L_i = 0.0 \text{ mH}$ $C_i = 0.0 \mu\text{F}$
 Secondary: $L_i = 2.50 \text{ mH}$ $C_i = 0.0 \mu\text{F}$
- Ambient Temperature: $-20^\circ\text{C} \leq T_{\text{amb}} \leq 60^\circ\text{C}$.
- E(IS) is the grounding terminal for holding the intrinsically safe explosion protection structure.
- The outer wiring of each channel shall be carried out independently, multiple channel unit. For single channel unit, this does not apply. For single channel unit, the second and third channels do not exist.
- The input power source and voltages, etc. of the control system sup the barriers shall not exceed AC 250 V, 50/60 Hz, DC 250 V at b Normal and abnormal conditions.
- This drawing is for three channel LVDT. For two channel unit, ignore Channel 3. For Single Channel unit, ignore Channels 2 and 3.

Figure 1-12a. LVDT Barrier Wiring Diagram (TIIS requirement, Japan)

TIIS Intrinsically Safety Servovalves and Safety Barriers -

IS Servovalves and Safety Barriers for any customer / General purpose (Except MH)

ITEM	TIIS certified License Number	TIIS certified Type	Class	Intrinsically Safety Valve (located in hazardous area)					Safety Barrier (located in non-hazardous area)			Requirement for Safe use as TIIS certified	Remarks		
				Approved Servovalves	(reference only) Flow (L/min) @Pv = 7MPa	Approved Coil Connection with Barriers	Coil Resistance / Rated Current	Coil Part Number	Name Plate and License Label Part Number	M/JL Model Number	Barriers			Name Plate and License Label Part Number	
1	TC14359 C14359	C34324AB (system)	Ex ia II CT4	APPROVED MODELS -761K, -072K, G77xK,	3.8 - 57 (G77xK) 3.8 - 57 (-761K) - 190 (-072K)	Single	1000ohms +/-5mA @single Connection	G4221-001 (5V and 12V diode combination)	Name Plate C49082-001 License Label C49080-x01	J081K120	MTL766ac	Name Plate C49081-001 License Label C49080-x01	Valve and Barrier Maximum Ambient Temperature: 60 degC Keep the configuration: approved servovalve and IS coil and Safety barrier, and keep coil connection	G4221-001 (5V and 12V diode combination)	
2	TC14427 C14427	C34325BB (system)	Ex ia II BT4	(APPROVED MODELS J072K, J073K, J076K, J077K, -730K, -774K, -078K, -743K) @pins connector approved - 743K is in TIIS cert TC14359]		Single	200ohms +/-15mA @single Connection	G4220-051 /-098	Name Plate C49082-002 License Label C49080-x02	J081K121	MTL760ac	Name Plate C49081-002 License Label C49080-x02			
3	TC14428 C14428	C34325CB (system)	Ex ia II BT4	-072K, G072K, -078K, G078K, -730K, G730K, -760K, -761K, G761K, -774K, G774K, J072K, J073K, J076K, -77xK, G77xK, J077K, -743K @ pins conn.]		Parallel	80ohms +/-25mA @single Connection	G4220-031	Name Plate C49082-003 License Label C49080-x03	J081K122				Name Plate C49081-002 License Label C49080-x03	
4	TC21293	CB71573A (Component)	Ex ia II CT4	-072K, G072K, -078K, G078K, -730K, G730K, -760K, -761K, G761K, -774K, G774K, J072K, J073K, J076K, -77xK, G77xK, J077K, -743K @ pins conn.]	3.8 - 57 (G77xK) 3.8 - 57 (-761K) - 190 (-072K)	Single, Parallel, Series	1000ohms +/-5mA @single Connection	G4221-001 (12 V diode only)	Name Plate CC14502-001 License Label CC13070-x01	J081K124 (Recommended)	MTL7766ac (Recommended) Allowable MTL 766ac, 765ac, 7765ac	by Manufacturer (MTL, EATON)	-40 to +80 degC (for servo valve)	G4221-001 (12 V diode only) 6 pins MS connector Servovalve only)	
5	TC21294	CB71573A (Component)		-072K, G072K, -761K, G761K, -77xK, G77xK, J077K SER										Name Plate CC14502-002 License Label CC13070-x02	
6	TC22067X	CC18555 (Component)	Ex ia II CT4 Ga	-072K, G072K, -761K, G761K, -771K, G771K, -772K, G772K, -773K, G773K, -760K, G760K, -078K, G078K, J077K	3.8 - 57 (G77xK) 3.8 - 57 (-761K) - 190 (-072K)	Single, Parallel, Series	1000ohms +/-5mA @single Connection	G4221-001 (12 V diode only)	Name Plate CC27721-001 License Label CC27722-x01	J081K124 (Recommended)	MTL7766ac (Recommended) Allowable MTL 766ac, 765ac, 7765ac	by Manufacturer (MTL, EATON)	-40 to +80 degC (for servo valve)	G4221-001 (12 V diode only) 6 pins pig tail Servovalve only	
7	TC22751X	CC45476 (Component)	Ex ia II BT4 Ga	-072K, G072K, -078K, G078K, -730K, G730K, -743K, -744K, -760K, G760K, -761K, G761K, -771K, G771K, -772K, G772K, -773K, G773K, -774K, G774K, J072K, J073K, J076K, -77xK, G77xK, J077K, -743K @ pins conn.]	3.8 - 57 (G77xK) 3.8 - 57 (-761K) - 190 (-072K)	Single, Parallel	200ohms +/-15mA @single Connection	G4220-051 /-098	Name Plate CD28994-001 License Label CD20324-x01	J081K125 (Recommended)	MTL7760ac (Recommended) Allowable MTL 760ac	by Manufacturer (MTL, EATON)	-40 to +80 degC (for servo valve)		

Figure 1-12b. Servo Valve Barrier Requirements (TIIS requirement, Japan)

Chapter 2. Description

Triple Coil Electrohydraulic Servo Valve Assembly

The hydraulic actuator assembly uses a two-stage hydraulic servo valve to modulate the position of the actuator output shaft and thereby control the gas fuel valves. The first stage torque motor utilizes a triple-wound coil, which controls the position of the first and second stage valves in proportion to the total electric current applied to the three coils.

If the control system requires a rapid movement of the valve to send more fuel to the turbine, total current is increased well above the null current. In such a condition, control port PC1 is connected to supply pressure. The flow rate delivered to the piston cavity of the actuator is proportional to the total current applied to the three coils. Thus, the opening velocity is also proportional to the current (above null) supplied to the torque motor.

If the control system requires a rapid movement to close the gas fuel valve, the total current is reduced well below the null current. In such a condition, port PC1 is connected to the hydraulic drain circuit. The flow rate from the piston cavity to drain is proportional to the magnitude of the total current below the null value. Thus, the closing velocity is also proportional to the current (below null) supplied to the torque motor.

Near the null current, the four-landed valve isolates the control port from the hydraulic supply and drain, balancing the piston pressure against the spring to maintain a constant position. The control system, which regulates the amount of current delivered to the coils, modulates the current supplied to the coil to obtain proper closed loop position of the valve.

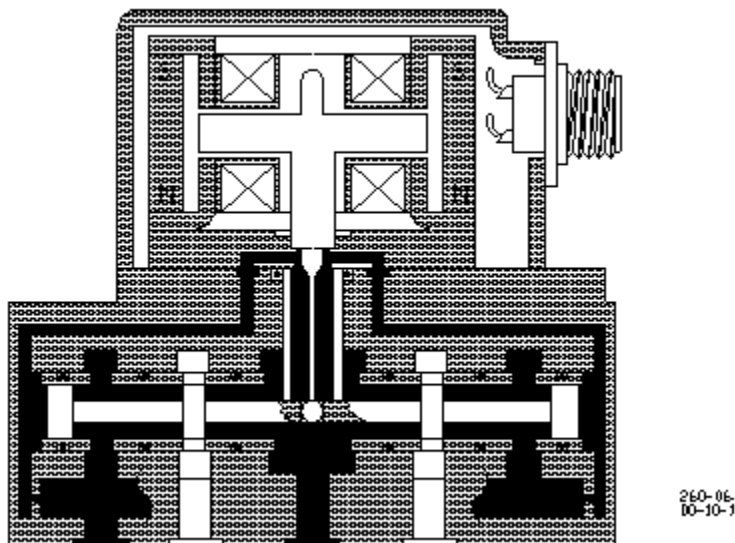

Figure 2-1. Servo Valve Cutaway

Trip Relay Valve Assembly

The SonicFlo™ valve uses a solenoid-operated trip relay circuit to operate a high capacity, three-way, two-position, hydraulically operated valve. This trip relay circuit consists of four functional elements: the trip relay solenoid valve, the trip relay supply orifice, the hydraulically operated trip valve, and the trip relay volume.

In the normal run mode, the trip relay solenoid valve is closed, which prevents the trip relay volume from bleeding to the hydraulic return. As a result, high-pressure oil is fed into the trip relay circuit through the supply orifice, which quickly pressurizes the trip circuit to supply pressure. When the trip circuit pressure increases above 1100 kPa (160 psig), the three-way relay valve shifts position so that the common port connects the control port of the servo-valve to the lower piston cavity of the actuator, allowing the servo-valve to position the throttle valve.

The solenoid valve opens when it is de-energized. Opening the solenoid valve causes the trip circuit to be connected to drain. This in turn causes the three-way relay valve to shift position so that the common port is connected to the hydraulic drain circuit, and isolated from the hydraulic supply. As the pressure falls within the lower piston cavity, the return spring rapidly returns the valve plug to the downward position, closing the control valve and shutting off fuel to the engine.

Hydraulic Filter Assembly

The valve is supplied with an integrated, high-capacity filter. The broad range filter protects the internal hydraulic control components from large oil-borne contaminants that might cause the hydraulic components to stick or operate erratically. The filter is supplied with a visual indicator which shows when the recommended pressure differential has been exceeded and thus replacement of the element is necessary.

LVDT Position Feedback Sensors

The SonicFlo high recovery control valves use a triple-coil LVDT for position feedback. The LVDT is factory set to give 0.7 Vrms feedback at minimum position and 3.5 Vrms feedback at maximum position, when supplied with 7 Vrms excitation at 3000 Hz.

Chapter 3. Installation

General

See the outline drawings (Figures 1-2 through 1-9) for:

- Overall dimensions
- Process piping flange locations
- Hydraulic fitting sizes
- Electrical connections
- Lift points and center of gravity
- Weight of the valve

Installation attitude does not affect actuator or fuel valve performance, but a vertical position is generally preferred to conserve floor space as well as ease of making electrical, fuel, and hydraulic connections and changing the hydraulic filter element. The gas fuel control valve is designed for support by the piping flanges alone; additional supports are neither needed nor recommended. Do not use this valve to provide support to any component other than the piping to which it is directly connected.

The orientation of the visual position indicator may be changed to accommodate surrounding obstructions, if any. See Chapter 4 for instructions to change the orientation.



WARNING

External fire protection is not provided in the scope of this product. It is the responsibility of the user to satisfy any applicable requirements for their system.



WARNING

Due to typical noise levels in turbine environments, hearing protection should be worn when working on or around the SonicFlo™ valve.



WARNING

The surface of this product can become hot enough or cold enough to be a hazard. Use protective gear for product handling in these circumstances. Temperature ratings are included in the specification section of this manual.



WARNING

Do not lift or handle the valve by any conduit. Lift or handle the valve only by using the eyebolts. Use a “Y” type lifting configuration to prevent damage to the LVDT conduit.



WARNING

The surface temperature of this valve approaches the maximum temperature of the applied process media. It is the responsibility of the user to ensure that the external environment contains no hazardous gases capable of ignition in the range of the process media temperatures.

WARNING

Do not operate the valve without proper support for the diverging sleeve. IF BENCH TESTING THE VALVE, ENSURE THAT ASME/ANSI RATED FLANGES ARE GASKETED AND INSTALLED OVER THE INLET AND DISCHARGE FLANGES WITH THE BOLTS PROPERLY TORQUED. The diverging sleeve screws by themselves are not designed to hold pressure loads. Failure to comply with this warning may result in personal injury. Do not place hands inside valve body during inspection, cleaning, or operation.



**DIVERGING
SLEEVE
SCREWS -
DO NOT
PRESSURE
LOAD!**

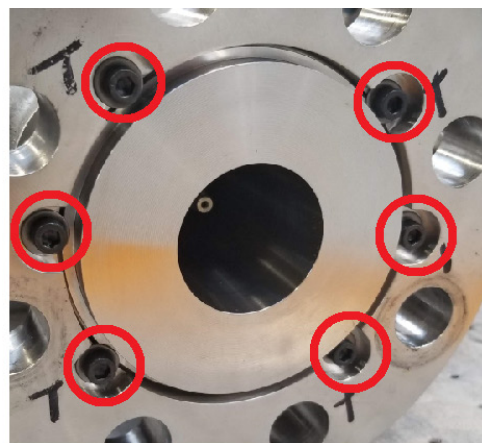

Figure 3-1. Illustration of Diverging Sleeve Screws

Diverging Sleeve assembly screws are not designed to hold pressure loads. If bench testing, do not apply pressure to the valve without ANSI flanges (see below figures).

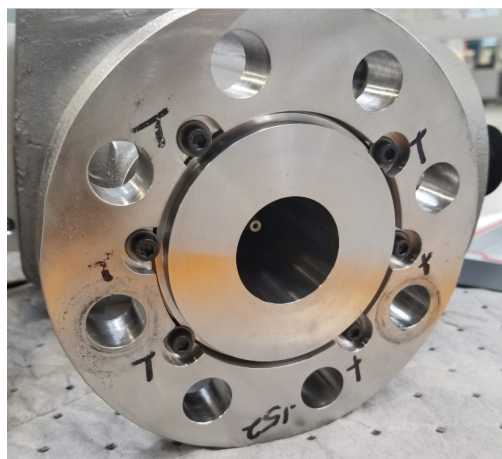

Figure 3-2. Illustration of Raised Face Style Diverging Sleeve

Raised Face style diverging sleeves should be secured with a blind flange when bench testing

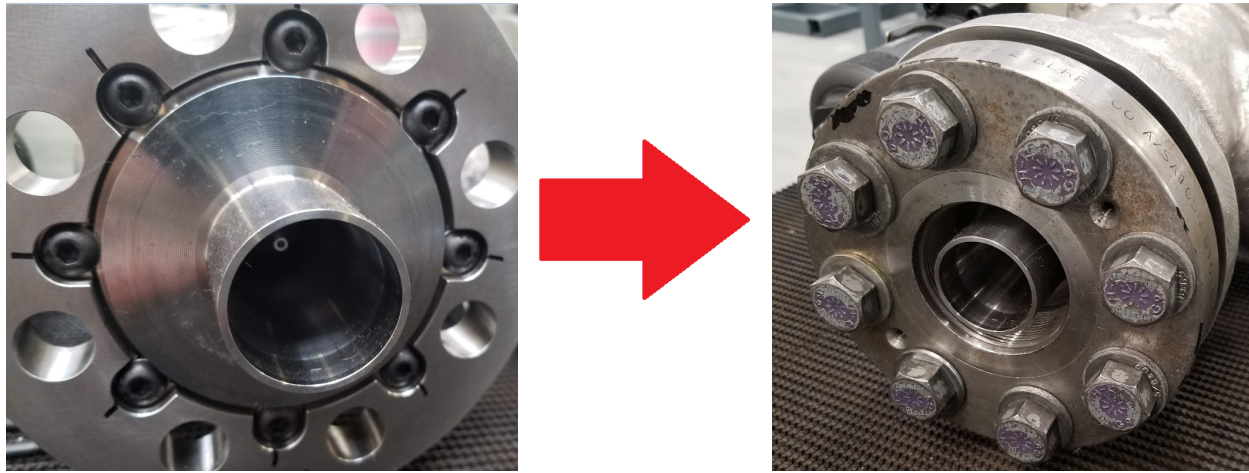

Figure 3-3. Illustration of Extension Style Diverging Sleeve

Extension style diverging sleeves should be secured with a threaded or weld neck style flange when bench testing

! WARNING

Products ordered to the 102T8791 specification or referencing the 102T8791 or equivalent specification must coincide with control system gain updates in the Mark VI control system. Failure to complete both updates simultaneously may result in poor system performance.

Unpacking

The valve is shipped in an airtight bag with desiccant to ensure a non-corrosive environment. We recommend that the valve be kept in its shipping container until installation. If the valve is to be stored for extended periods of time, encase the valve in an airtight container with desiccant.

Piping Installation

Refer to ASME B16.5 for details of flange, gasket, and bolt types and dimensions.

The gas fuel control valve is designed for support by the piping flanges alone; additional supports are neither needed nor recommended.

This is a 90° angle valve. Verify that the process piping centerline-to-flange-face dimensions meet the requirements of the outline drawings (Figures 1-2 through 1-9) within standard piping tolerances. The valve should mount between the piping interfaces such that the flange bolts can be installed with only manual pressure applied to align the flanges. Mechanical devices such as hydraulic or mechanical jacks, pulleys, chain-falls, or similar should never be used to force the piping system to align with the valve flanges.

ASTM/ASME SA-449 grade or better bolts or studs should be used to install the valve into the process piping. The length and diameter for Class 600 flanges shall conform to the following table according to the valve flange size.

Table 3-1. Class 600 Flange Dimensions

Nominal Pipe Size	Number of Bolts	Diameter of Bolts	Stud Length	Machine Bolt Length
1 inch/ 25 mm	4	5/8 inch/ 16 mm	3.50 inch/ 88.9 mm	3.00 inch/ 76.2 mm
2 inch/ 51 mm	8	5/8 inch/ 16 mm	4.25 inch/ 108.0 mm	3.50 inch/ 88.9 mm
3 inch/ 76 mm	8	3/4 inch/ 19 mm	5.00 inch/ 127.0 mm	4.25 inch/ 108.0 mm
4 inch/ 102 mm	8	7/8 inch/ 22 mm	5.75 inch/ 146.1 mm	5.00 inch/ 127.0 mm
6 inch/ 152 mm	12	1 inch/ 25 mm	6.75 inch/ 171.4 mm	6.00 inch/ 152.4 mm

The length and diameter for Class 300 flanges shall conform to the following table according to the valve flange size.

Table 3-2. Class 300 Flange Dimensions

Nominal Pipe Size	Number of Bolts	Diameter of Bolts	Stud Length	Machine Bolt Length
1 inch/ 25 mm	4	5/8 inch/ 16 mm	3.00 inch/ 76.2 mm	2.50 inch/ 63.5 mm
2 inch/ 51 mm	8	5/8 inch/ 16 mm	3.50 inch/ 88.9 mm	3.00 inch/ 76.2 mm
3 inch/ 76 mm	8	3/4 inch/ 19 mm	4.25 inch/ 108.0 mm	3.50 inch/ 88.9 mm
4 inch/ 102 mm	8	3/4 inch/ 19 mm	4.50 inch/ 114.3 mm	3.75 inch/ 95.2 mm
6 inch/ 152 mm	8	3/4 inch/ 19 mm	4.75 inch/ 120.6 mm	4.25 inch/ 108.0 mm

Flange gasket materials should conform to ASME B16.20. The user should select a gasket material which will withstand the expected bolt loading without injurious crushing, and which is suitable for the service conditions.

When installing the valve into the process piping, it is important to properly torque the stud/bolts in the appropriate sequence in order to keep the flanges of the mating hardware parallel to each other. A two-step torque method is recommended. Once the studs/bolts are hand tightened, torque the studs/bolts in a crossing pattern to half the required torque. Once all studs/bolts have been torqued to half the appropriate value, repeat the pattern until the rated torque value is obtained.

Do not insulate the valve or actuator. Insulation may be used on the inlet horizontal leg of the pipe. There should be no insulation around the outlet flange of the valve or the outlet riser pipe. If the outlet riser pipe is longer than 6 diameters, insulation may be used below the 6-diameter mark. This is because the purge temperature is extremely hot and may damage the valve seals.

The valve discharge flange must not exceed 277 °C (530 °F) when the valve is closed and the downstream circuit is being purged.

Hydraulic Connections

Two hydraulic connections must be made to each valve: supply and return. The connections to the valve are straight-thread O-ring style ports per SAE J514. The tubing up to the valve must be constructed to eliminate any transfer of vibration or other forces into the valve.

Make provisions for proper filtration of the hydraulic fluid that will supply the actuator. The system filtration should be designed to assure a supply of hydraulic oil with a maximum ISO 4406 contamination level of 18/16/13 and a preferred level of 16/14/11. The filter element included with the actuator is not intended to provide adequate filtration over the entire life of the actuator.

The hydraulic supply to the actuator is to be 0.500 inch (12.70 mm) tubing capable of supplying 10 US gallons/min (18 L/min) at 1200–1800 psig (8274–12 411 kPa).

The hydraulic drain should be 1.00 inch (25.4 mm) tubing and must not restrict the flow of fluid from the valve. The drain pressure must not exceed 30 psig (207 kPa) under any condition.

Electrical Connections



WARNING

EXPLOSION HAZARD—Do not connect or disconnect while circuit is live unless area is known to be non-hazardous.



WARNING

Due to the hazardous location listings associated with this valve, proper wire type and wiring practices are critical to operation.



WARNING

Protective earth (PE) ground must be connected on the junction box per the installation drawing to reduce the risk of electrostatic discharge in a hazardous atmosphere.

NOTICE

Do not connect any cable grounds to “instrument ground”, “control ground”, or any non-earth ground system.

The use of cable with individually-shielded twisted pairs is recommended. All signal lines should be shielded to prevent picking up stray signals from nearby equipment. Installations with severe electromagnetic interference (EMI) may require shielded cable run in conduit, double-shielded wire, or other precautions. Connect the shields at the control system side or as indicated by the control system wiring practices, but never at both ends of the shield such that a ground loop is created. Wires exposed beyond the shield must be less than 2 inches (51 mm). The wiring should provide signal attenuation to greater than 68 dB.

Servo Valve Electrical Connection

Servo valve cable should consist of three individually shielded twisted pairs. Each pair should be connected to one coil of the servo valve as indicated in Figure 1-11 (Wiring Diagram).



WARNING

For valves with TIIS requirements (in Japan), the servo valve wiring must be installed with barriers, as shown in Figure 1-12b as required for use with the intrinsically safe method of protection.

Electric Trip Solenoid Connection

The electric trip solenoid valve must use wire suitable for at least 300 V.

LVDT Electrical Connection

The LVDT cable must consist of six individually shielded twisted pairs. Three separate pairs should be used for each of the excitation voltages to the LVDT, and three separate pairs used for each of the feedback voltages from the LVDT.

**WARNING**

For valves with TIIS requirements (in Japan), the LVDT wiring must be installed with barriers, as shown in Figure 1-12a as required for use with the intrinsically safe method of protection.

Fuel Vent Port

There is a fuel vent port that must be vented to a safe location. In normal operation, this vent should have zero leakage. However, if excessive leakage is detected from this vent port, contact a Woodward representative for assistance.

**WARNING**

Blocking or clogging the fuel vent port can lead to damage of the valve and potentially dangerous conditions.

Electronic Settings

Dynamic Tuning Parameters

It is imperative that the correct dynamic characteristics of this valve be input into the control system to ensure that the operation of the valve/control system is within acceptable limits.

**WARNING**

Products ordered to the 102T8791 specification or referencing the 102T8791 or equivalent specification must coincide with control system gain updates in the Mark VI control system. Failure to complete both updates simultaneously may result in poor system performance.

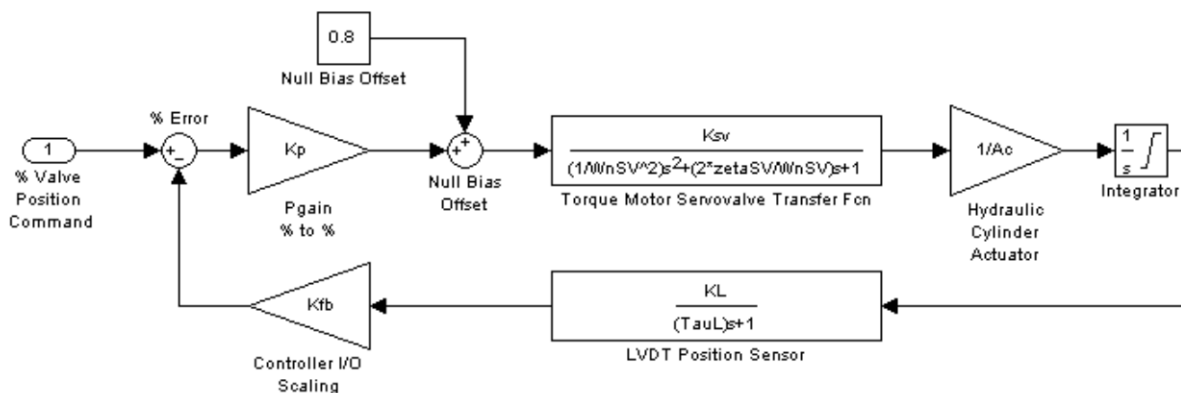

Figure 3-4. Gas Fuel Control Valve Block Diagram

Table 3-3. Electronic Specifications

2 Inch Valves

Ksv nominal = 6.1 in³/sec/mA at 1600 psi supply; Ksv is proportional to square root of supply, and constant with position.
 Ksv = 8.1 in³/sec/mA in the opening direction
 Ksv = 2.8 in³/sec/mA in the closing direction
 ZetaSV = 0.7
 WnSV = 502 rad/s (80 Hz); WnSV is proportional to square root of supply
 Ac = 6.98 in²
 KL = 1.38 Vrms/inch
 Servo Travel = 1.5 inches
 TauL = 0.005 seconds (depends on excitation/demodulation)

3 Inch, 4 Inch, and 6 Inch Valves

Ksv nominal = 0.90 in³/sec/mA at 1600 psi supply; Ksv is proportional to square root of supply, and constant with position.
 Ksv = 0.89 in³/sec/mA in the opening direction
 Ksv = 0.91 in³/sec/mA in the closing direction
 Ksv = .57 in³/sec/mA at 1600 psi supply (hydrogen model)
 ZetaSV = 0.7
 WnSV = 502 rad/s (80 Hz); WnSV is proportional to square root of supply
 WnSV = 628 rad/s (100 Hz) at +/- 3.2 mA, 220 rad/s (35 Hz) at +/- 8 mA (hydrogen model)
 Ac = 2.54 in²
 KL = 0.93 Vrms/inch
 Servo Travel = 3.0 inches
 TauL = 0.005 seconds (depends on excitation/demodulation)

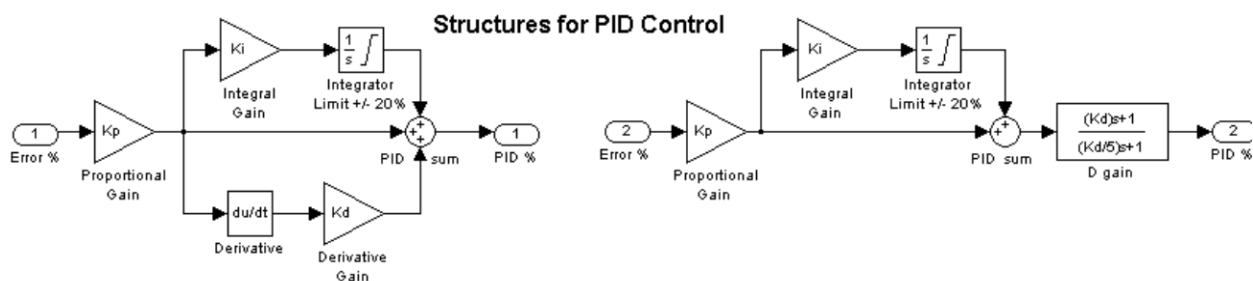

Figure 3-5. Structures for PID Control

Table 3-4. Recommended Control Gain Values for Different Control Types

Control Gain Settings	Proportional Control	Proportional Integral	Proportional Integral Derivative
	Kp=5;	Kp=3; Ki=5;	Kp=3; Ki=5; Kd=0.01 or Tau Lead = 0.01

Null Current Adjustment

Every valve shipped contains documentation that gives the actual Null Current as measured by Woodward. It is imperative that the control system null current match the as-measured current for each valve in the system. Incorrect null current setting, with proportional control only, will result in position error.

Rigging Procedure

There are generally two possible rigging procedures for the high recovery gas fuel control valves.

Level 1 Calibration Rigging Procedure

Inside the electrical enclosure of the valve, there is an adhesive label that contains the appropriate valve position (as a percent of full stroke), the physical stroke (inches), and the corresponding LVDT feedback signals for each LVDT (assuming 7.0 Vrms excitation at 3000 Hz).

Once the control system is connected to the valve and control of the valve is established, set the valve command position to 10% of full stroke. Measure the feedback voltage from each LVDT. Adjust the Offset in the feedback loop until the feedback voltage matches the documented values (see the label inside the electrical enclosure) for that position. Adjust the command position to 90% of full stroke. Adjust the Gain of the feedback loop until the LVDT feedback voltage matches the documented values. Set the command position to close the valve. Verify that the valve is closed visually and that the feedback voltage from the LVDT is 0.7 ± 0.1 Vrms. This process may have to be repeated to ensure the feedback voltages at both the 10% and 90% command positions match the documented values.

Level 2 Calibration Rigging Procedure

Once the control system is connected to the valve, drive the valve to the fully closed position and set this point as 0% stroke. Next, drive the valve to the fully open position and set this point as 100% stroke. Stroke versus Cg data will be provided with the valve for input into the control system. The control system will use this data to determine the valve position needed for a given Cg value.

Chapter 4. Maintenance and Hardware Replacement

Maintenance

**WARNING**

Any cleaning by hand or with water spray must be performed while the area is known to be non-hazardous to prevent an electrostatic discharge in an explosive atmosphere.

The SonicFlo™ valve requires no maintenance or adjustment for operation.

Woodward recommends routine checks of the DP gauge on the filter assembly to verify that the filter is not partially clogged. If the DP indicator shows red, the filter element needs to be replaced.

In the event that any of the standard components of the valve become inoperative, field replacement is possible. Contact a Woodward representative for assistance.

Hardware Replacement

**WARNING**

EXPLOSION HAZARD—Do not connect or disconnect while circuit is live unless area is known to be non-hazardous.

Substitution of components may impair suitability for Class I, Division 2 or Zone 2 applications.

**WARNING**

To prevent possible serious personal injury, or damage to equipment, be sure all electric power, hydraulic pressure, and gas pressure have been removed from the valve and actuator before beginning any maintenance or repairs.

**WARNING**

Do not lift or handle the valve by any conduit. Lift or handle the valve only by using the eyebolts. Use a “Y” type lifting configuration to prevent damage to the LVDT conduit.

**WARNING**

Due to typical noise levels in turbine environments, hearing protection should be worn when working on or around the SonicFlo valve.

**WARNING**

The surface of this product can become hot enough or cold enough to be a hazard. Use protective gear for product handling in these circumstances. Temperature ratings are included in the specification section of this manual.

**WARNING**

External fire protection is not provided in the scope of this product. It is the responsibility of the user to satisfy any applicable requirements for their system.

To facilitate field replacement of items, spare parts should be kept on-site. See the outline drawing (Figures 1-2 through 1-9) for the locations of items. Contact Woodward for a complete list of field-replaceable parts and additional instructions for their replacement.

Hydraulic Filter Assembly/Cartridge

The hydraulic filter is located on the hydraulic manifold. It is hanging directly under the servo valve.

Replacement of Filter Assembly:

1. Remove the four 0.312-18 socket head cap screws.

IMPORTANT

The filter contains a large amount of hydraulic fluid that may be spilled during filter removal.

2. Verify that two O-rings are present in the interface between the filter and the manifold.
3. Obtain a new filter assembly from Woodward.
4. Verify that two new O-rings are present in the new filter assembly.
5. Install the filter assembly onto the manifold assembly. Be sure to place the filter in the correct orientation. See the outline drawing (Figures 1-2 through 1-9).
6. Install the four 0.312-18 cap screws through the filter and torque to 244–256 lb-in (27.6–28.9 N·m).
7. Check for external leakage upon pressurizing the hydraulic system.

Replacement of Filter Cartridge:

1. Using a 1-5/16 wrench, loosen the bowl from the filter assembly.

IMPORTANT

The filter contains a large amount of hydraulic fluid that may be spilled during filter removal.

2. Remove the filter element by pulling straight down from the rest of the assembly.
3. Obtain a new filter element from Woodward.
4. Lubricate the O-ring on the inside diameter of the cartridge with hydraulic fluid.
5. Install the cartridge into the assembly by sliding the open end of the cartridge onto the nipple.
6. Install the filter bowl onto the assembly. Tighten only by hand. Do not torque the bowl.
7. Check for external leakage upon pressurizing the hydraulic system.

Trip Relay Valve Cartridge (for valves with trip option)

The trip relay valve cartridge is located in the trip relay block on top of the hydraulic manifold block, next to the servo valve. See the outline drawings (Figures 1-2 through 1-9).

1. Using a 1-1/2 inch wrench (~38+ mm), loosen the trip relay valve from the trip relay block.
2. Slowly remove the cartridge from the trip relay block.

IMPORTANT

Hydraulic fluid may spill during cartridge removal.

3. Obtain a new trip relay valve cartridge from Woodward.
4. Verify that all O-rings are present on the new cartridge.
5. Lubricate the O-rings with hydraulic fluid or petroleum jelly.
6. Install the cartridge into the trip relay block.
7. Torque to 80–90 lb-ft (108–122 N·m).
8. Check for external leakage upon pressurizing the hydraulic system.

Servo Valve

The servo valve is located on the hydraulic manifold directly above the filter assembly. See the outline drawing (Figures 1-2 through 1-9).

IMPORTANT

There could be a substantial amount of hydraulic fluid upon removal.

IMPORTANT

The 2 inch valves contain an intermediate orifice plate.

1. Remove the cover to the electrical junction box.
2. Disconnect the servo valve wires from the connector blocks labeled 1-6.
3. Loosen the conduit fittings from the electrical box and the servo valve.
4. Carefully remove the conduit from the servo valve and pull the wiring out of the conduit.
5. Remove the four 0.312-18 UNF socket head cap screws holding the servo valve to the manifold.
6. Verify that all four O-rings are removed from the interface between the manifold and the servo valve. On units with an intermediate orifice plate, verify that the four O-rings between the servo valve and plate are removed.
7. Obtain a replacement servo valve from Woodward and verify part number and revision with the existing unit.
8. Remove the protective plate from the replacement servo valve and verify that O-rings are on all four counter bores of the servo valve.
9. Place the replacement servo valve onto the hydraulic manifold. Be sure to orient the servo valve to match the original orientation. Be sure that all four O-rings remain in their proper location during assembly. On units with an intermediate orifice plate, verify that the three O-rings on the underside of the orifice plate are in their grooves. Verify that the plate is in the proper location by aligning the "P" and "T" on the side of the servo valve with the "P" and "T" etched into the plate. Be sure to orient the servo valve/orifice plate to match the original orientation. Be sure that all seven O-rings remain in their proper location during assembly.
10. Install four 0.312-18 UNF socket head cap screws and torque to 55–57 lb-in (6.2–6.4 N·m).
11. Install wiring through the conduit and into the electrical box.
12. Connect the conduit to the servo valve and torque to 270–300 lb-in (31–34 N·m).
13. Torque the conduit to the electrical box to 270–300 lb-in (31–34 N·m).
14. Install wires into the servo valve connector blocks labeled 1-6 as shown in the wiring diagram (Figure 1-11). If it is necessary to cut wires for installation, be sure to retain at least one service loop of wiring.
15. Replace the cover onto the junction box and tighten the screws.
16. Check for external leakage upon pressurizing the hydraulic system.

LVDT (For 2" Valves)

The LVDT is located on the top of the actuator. See the outline drawing (Figures 1-2 & 1-3).

1. Remove the cover to the electrical junction box.
2. Disconnect the LVDT wires from the connector blocks.
3. Loosen the conduit fittings from the electrical box and the LVDT.
4. Carefully remove the conduit from the LVDT and pull the wiring out of the conduit.
5. Remove the conduit from the electrical box.
6. Remove the protective covers from the four threaded tie rods that hold the actuator together. Remove the two "eye nuts" from the two-tie rods.
7. Remove the four 0.500-13 jam nuts from the tie rods.
8. Remove the two 0.250-20 socket head cap screws that hold the electrical box to the top mounting plate. The cap screws have nuts and washers.

**WARNING**

To prevent possible personal injury, do NOT completely remove the nuts in step 9 from the tie rods until you have verified that the preload has been removed from the springs.

9. Slowly remove the four remaining 0.500-13 nuts from the tie rods, rotating each nut one turn at a time. This will keep the cover and LVDT square with the housing. Failure to remove the nuts in this manner can cause the cover and LVDT body to become misaligned with the LVDT core rods, potentially damaging them.

This action will release the preload on the integral springs of the actuator. The tie rod studs should be long enough to completely release the preload prior to coming off of the tie rods. Do NOT completely remove the nuts from the tie rods until you have verified that the preload has been removed from the springs; failure to comply could result in bodily injury.
10. The top plate should be free to be removed from the assembly. The LVDT will be removed with the top plate.
11. Remove the springs from the actuator.
12. Using a 0.750 crowfoot wrench and an extension, remove the core rod of the LVDT from the actuator piston. Be sure not to mix the old LVDT core rod and body with the replacement parts.
13. Using a 1-1/4 inch (~32– mm) wrench, remove the two 1.125-12 jam nuts from the LVDT housing.
14. Remove the LVDT from the top plate.
15. Install the new LVDT housing into the top plate and replace the two jam nuts. Do not tighten the jam nuts yet; the LVDT will need to be adjusted prior to use.
16. Install the new core rod into actuator piston using the 0.750 crowfoot wrench and an extension. Torque to 70–73 lb-in (7.9–8.2 N·m).
17. On dual-coil, dual-rod LVDT units, notice on the base of the core rods that one of them is labeled with a “I”. Note its orientation for future reference.
18. Install the springs back into the actuator. Be sure that they are seated in the proper location.
19. Carefully replace the top plate and LVDT housing onto the actuator. On dual-coil, dual-rod LVDT units, one of the core rod openings in the LVDT housing is labeled with a “I”. Be sure that the core rod labeled with the “I” is placed in the corresponding hole.
20. Replace the electrical enclosure bracket onto the two appropriate studs.
21. Install four 0.500-13 nuts, one onto each stud. Slowly compress the springs into their cavity by rotating each nut one turn at a time. This will keep the cover and LVDT square with the housing. Failure to install the nuts in this manner can cause the cover and LVDT body to become misaligned with the LVDT core rod(s), potentially damaging them.
22. Torque the 0.500 nuts to 35–42 lb-ft (47–57 N·m).
23. Install four additional 0.500-13 nuts onto the studs and torque to 18–21 lb-ft (24–28 N·m).
24. Install the two 0.250-20 socket head cap screws that hold the electrical box to the top mounting plate. The cap screws have nuts and washers.
25. Torque the two cap screws to 58–78 lb-in (6.6–8.8 N·m).
26. Replace the protective covers onto the tie rods.
27. Replace the two “eye nuts” from the two-tie rods.
28. Replace the conduit onto the electrical box.
29. Carefully replace the LVDT wires back through the conduit and into the electrical box.
30. Connect the conduit to the LVDT. Do not tighten.
31. Connect the LVDT wires to the connector blocks as shown in the appropriate wiring diagram (Figure 1-11).
32. Replace the cover to the electrical box.
33. Verify that all hardware has been replaced onto the actuator and that all external fittings are torqued except for the lock nuts on the LVDT and the conduit on the LVDT.
34. Verify that the excitation voltage to each LVDT is 7.00 ±0.10 Vrms (measured across terminals 7 & 8 and 11 & 12 [also 15 & 16 if triple coil LVDT]).
35. Supply the actuator with hydraulics at 1200–1700 psig (8274–11 722 kPa).
36. Measure the LVDT output voltage using a high-quality digital voltmeter (select AC measurement mode).

37. With the actuator at minimum position, the output of the LVDT (measured across terminals 9 & 10 and 13 & 14 [and 17 & 18 if triple coil LVDT]) should be 0.700 ± 0.100 Vrms. If the readout is not within these specifications, adjust the LVDT in or out of the actuator by screwing the LVDT housing in or out of the top block. **NOTE—A small rotation of the LVDT will cause a substantial change in the readout.**
38. Once 0.700 Vrms is obtained, carefully torque the bottom nut to 50–75 lb-ft (68–102 N·m). Then torque the remaining nut to 25–37.5 lb-ft (34–50.8 N·m).
39. Torque the conduit onto the LVDT to 450–550 lb-in (51–62 N·m).
40. Adjust the control system to command the valve to 100% open.
41. The readout of the LVDT should now be 3.50 ± 0.50 Vrms.
42. If the readout at 100% is not within tolerance, repeat steps 36–40.

LVDT (for 3", 4", and 6" valves)

IMPORTANT

If the valve is characterized, the LVDT cannot be replaced in the field. The valve must be returned for factory calibration and testing.

The LVDT is located on the top of the actuator. See the outline drawing (Figures 1-2 through 1-9).

1. Remove the cover to the electrical junction box.
2. Disconnect the servo valve wires from the connector blocks labeled 1-6, the LVDT wires from the connector block labeled 7-18, and the grounding wire.
3. Loosen the conduit fittings from the LVDT, the servo valve, and the electrical box.
4. Carefully remove the conduit from the LVDT and servo valve, and pull the wiring out of the conduit.
5. Remove the conduit from the electrical box.
6. Remove the four 0.625-11 jam nuts from the bottom end of the tie rods (on the underside of the hydraulic manifold). Next, remove the four remaining 0.625-11 nuts.
7. Carefully remove the entire actuator sub-assembly from the valve.
8. Remove the four 0.625-11 jam nuts from the tie rods just below the bottom cylinder plate.

WARNING

To prevent possible personal injury, do NOT completely remove the nuts in step 9 from the tie rods until you have verified that the preload has been removed from the springs.

9. Slowly remove the four remaining 0.625-11 nuts from the bottom end of the tie rods, rotating each nut one turn at a time. This will keep the cover and LVDT square with the housing. Failure to remove the nuts in this manner can cause the cover and LVDT body to become misaligned with the LVDT core rods, potentially damaging them. This action will release the preload on the integral springs of the actuator. The tie rod studs are long enough to completely release the preload prior to coming off of the tie rods. Do NOT completely remove the nuts from the tie rods until you have verified that the preload has been removed from the springs; failure to comply could result in bodily injury.
10. The bottom plate and the spring seat should be free to be removed from the assembly. The LVDT core rods will be removed with the spring seat.
11. Using a 0.750 wrench, remove the core rod of the LVDT from the spring seat. Be sure not to mix the old LVDT core rod and body with the replacement parts.
12. Bend the tab down on the locking washer and loosen the 1.25-12 jam nut on the LVDT housing.
13. Remove the LVDT from the top plate.
14. Install the new core rod into the spring seat using the 0.750 wrench. Torque to 70–73 lb-in (7.9–8.2 N·m).
15. Notice on the base of the core rods that one of them is labeled with a "1". Note its orientation for future reference.
16. Make sure that the springs are seated in the proper location.
17. Carefully install the spring seat and core rod sub-assembly onto the springs, with the core rods inserted into the center of the springs. Next, install the bottom cylinder plate and guide pin sub-assembly onto the tie rods with the guide pin towards the spring seat. Align the spring seat such that the guide pin is inserted into the corresponding spring seat hole.

18. Install four 0.625-11 nuts, one onto each stud. Slowly compress the springs into their cavity by rotating each nut one turn at a time. This will keep the cover and core rods square with the housing. Failure to install the nuts in this manner can possibly cause damage to the LVDT core rods.
19. Torque the 0.625 nuts to 150–188 lb-ft (203–255 N·m).
20. Install four additional 0.625 nuts onto the studs, and torque to 75–94 lb-ft (102–127 N·m).
21. Using a flashlight, confirm the location/orientation of the core rod labeled with a “1”. Making sure that the locking tab washer is in place, carefully install the new LVDT housing through the washer and into the top plate, oriented such that the core rod opening labeled with a “1” is aligned with the corresponding core rod. Once the LVDT housing is assembled onto the core rods, partially thread the LVDT housing into the top plate. Do not tighten the jam nut yet, as the LVDT will need to be adjusted prior to use.
22. Replace the conduit onto the electrical box.
23. Carefully replace the LVDT wires and servo valve wires through the conduits and into the electrical box.
24. Connect the conduit to the LVDT and servo valve. Do not tighten.
25. Connect the servo valve wires to the connector blocks labeled 1-6, the LVDT wires to the connector blocks labeled 7-18, and the ground wire to the ground screw as shown in the wiring diagram (Figure 1-11).
26. Replace the cover to the electrical box.
27. Verify that all hardware has been replaced onto the actuator and that all external fittings are torqued except for the lock nuts on the LVDT and the conduit on the LVDT.
28. Replace the actuator onto the valve, guiding the 4 tie rods through the mounting holes in the manifold. Make sure the electrical junction box is oriented on the same side as the servo valve.
29. Install four 0.625-11 nuts, one onto each stud. Torque the nuts to 150–188 lb-ft (203–255 N·m).
30. Install four additional 0.625 nuts onto the studs, and torque to 75–94 lb-ft (102–127 N·m).
31. Verify that the excitation voltage to each LVDT is 7.00 ± 0.10 Vrms (measured across terminals 7 & 8 and 11 & 12 and 15 & 16).
32. Supply the actuator with hydraulics at 1300–1800 psig (8964–12411 kPa).
33. Measure the LVDT output voltage using a high-quality digital voltmeter (select AC measurement mode).
34. With the actuator at minimum position, the output of the LVDT (measured across terminals 9 & 10 and 13 & 14 and 17 & 18) should be 0.700 ± 0.100 Vrms. If the readout is not within these specifications, adjust the LVDT in or out of the actuator by screwing the LVDT housing in or out of the top block. **NOTE—A small rotation of the LVDT will cause a substantial change in the readout.**
35. Once 0.700 Vrms is obtained, carefully torque the LVDT jam nut to 50–75 lb-ft (68–102 N·m). Then bend the tab on the locking washer up to prevent loosening of the jam nut.
36. Torque the LVDT conduit onto the LVDT and electrical box to 450–550 lb-in (51–62 N·m). Torque the servo valve conduit onto the servo valve and electrical box to 270–300 lb-in (31–34 N·m).
37. Adjust the control system to command the valve to 100% open.
38. The readout of the LVDT should now be 3.50 ± 0.50 Vrms.
39. If the readout at 100% is not within tolerance, repeat steps 36–40.

Clacking (Rotation) of Actuator to Valve (for 2” valves)



Be sure all electric power, hydraulic pressure, and gas pressure have been removed from the valve and actuator before maintenance or repairs begin.

See the outline drawing (Figures 1-2 & 1-3) for the location of items.

Rotation of Actuator Cylinder to Modify the Position of the Visual Indicator

1. Remove the protective covers from the four threaded tie rods that hold the actuator together.
2. Remove the two “eye nuts” from the two tie rods.
3. Remove the two fitting nuts holding the hydraulic overboard vent tube; remove the vent tube.
4. Remove the top 0.500-13 jam nuts from each of the four tie rods.
5. Remove the two 0.250-20 socket head cap screws that hold the electrical box to the top mounting plate. The cap screws have nuts and washers.

**WARNING**

To prevent possible personal injury, do NOT completely remove the nuts in step 6 from the tie rods until you have verified that the preload has been removed from the springs.

6. Slowly remove the four remaining 0.500-13 nuts from the tie rods, rotating each nut one turn at a time. This will keep the cover and LVDT square with the housing. Failure to remove the nuts in this manner can cause the cover and LVDT body to become misaligned with the LVDT core rod(s), potentially damaging them.
This action will release the preload on the integral springs of the actuator. The tie rod studs should be long enough to completely release the preload prior to coming off of the tie rods. Do NOT completely remove the nuts from the tie rods until you have verified that the preload has been removed from the springs; failure to comply could result in bodily injury.
7. Using a strap wrench or by hand, rotate the actuator cylinder to the required position.
8. Install four 0.500-13 nuts, one onto each stud. Slowly compress the springs into their cavity by rotating each nut one turn at a time. This will keep the cover and LVDT square with the housing. Failure to install the nuts in this manner can cause the cover and LVDT body to become misaligned with the LVDT core rods, potentially damaging them.
9. Torque the 0.500 nuts to 35–42 lb-ft (47–57 N·m).
10. Install four additional 0.500-13 nuts onto the studs and torque to 18–21 lb-ft (24–28 N·m).
11. Install the two 0.250-20 socket head cap screws that hold the electrical box to the top mounting plate. The cap screws have nuts and washers.
12. Torque the two cap screws to 58–78 lb-in (6.6-8.8 N·m).
13. Because the cylinder has been rotated, a new hydraulic overboard vent tube will have to be fabricated to reconnect the overboard vent to the hydraulic manifold. Torque the fittings on the overboard vent line to 134–150 lb-in (15–17 N·m).
14. Replace the two “eye nuts” on the two tie rods.
15. Replace the protective covers onto the tie rods.

Rotation of Actuator Relative to the Gas Valve

1. If the valve is contained within the piping, confirm there is no pressure in the valve and that the isolation valves have been appropriately locked out. Carefully support the valve using the two lifting lugs located on the top of the valve/actuator.
2. Remove four 0.500-13 cap screws from the actuator base. Once the screws are removed, there are four one-inch (25 mm) long spacers that fit between the actuator and the valve housings. Be sure to collect and save these for installation.
3. Rotate the actuator to one of three quadrants; the actuator may only be rotated 90 degrees either way from the as-shipped configuration. Do not remove the actuator from the valve body, simply rotate the actuator while still in the valve body. Be sure that the filter assembly and other components are not being damaged during rotation and in service.
4. Replace the four spacers (one on each cap screw) and the four 0.500-13 cap screws into the actuator, and thread into the valve body.
5. Torque the 0.500 cap screws to 700–875 lb-in (79–99 N·m).
6. Verify that the spacers are all tightly held between the actuator and valve bodies.

Clocking (Rotation) of Actuator to Valve (for 3”, 4”, and 6” valves)

**WARNING**

Be sure all electric power, hydraulic pressure, and gas pressure have been removed from the valve and actuator before maintenance or repairs begin.

See the outline drawing (Figures 1-2 through 1-9) for the location of items.

Rotation of Actuator Relative to the Gas Valve

1. If the valve is contained within the piping, confirm there is no pressure in the valve and that the isolation valves have been appropriately locked out. Carefully support the valve using the two lifting lugs located on the top of the valve/actuator while the valve is supported from below.

2. Remove four 0.625-11 cap screws and washers from the top of the hydraulic manifold. Once the screws are removed, there are four 1-1/2-inch (38 mm) long spacers that fit between the actuator and the valve housings. Be sure to collect and save these for installation.
3. Do not remove the actuator from the valve body, simply rotate the actuator while still in the valve body and while supporting the weight of the actuator from above. The actuator may only be rotated 90 degrees either way from the as-shipped configuration.
4. Replace the four spacers (one on each cap screw) and the four 0.625-11 cap screws and washers into the actuator, and thread into the valve body.
5. Torque the 0.625-11 cap screws to 116.0–132.5 lb-ft (157.3–179.7 N·m).
6. Verify that the spacers are all tightly held between the actuator and valve bodies.

Inspections

Woodward recommends the following maintenance and inspection schedule for the SonicFlo valve:

Routine Inspections

Routinely check the DP gauge on the filter assembly to verify that the filter is not partially clogged. If the DP indicator shows red, the filter element needs to be replaced.

Annual Inspections

- Pressurize the valve section of the assembly to the rated pressure of 580 psig (4000 kPa) for class 600 valves or 450 psig (3100 kPa) for class 300 valves. Inspect external sealing surfaces for leakage using leak detect fluid. These locations include the inlet and discharge flange connections as well as the pilot sleeve/valve body interface. No leakage is permitted from these areas.
- Pressurize the valve section of the assembly to 50 psig (340 kPa) and inspect for excessive overboard vent leakage from the Fuel Drain Port on the valve. The leakage should be less than 100 cm³/minute.

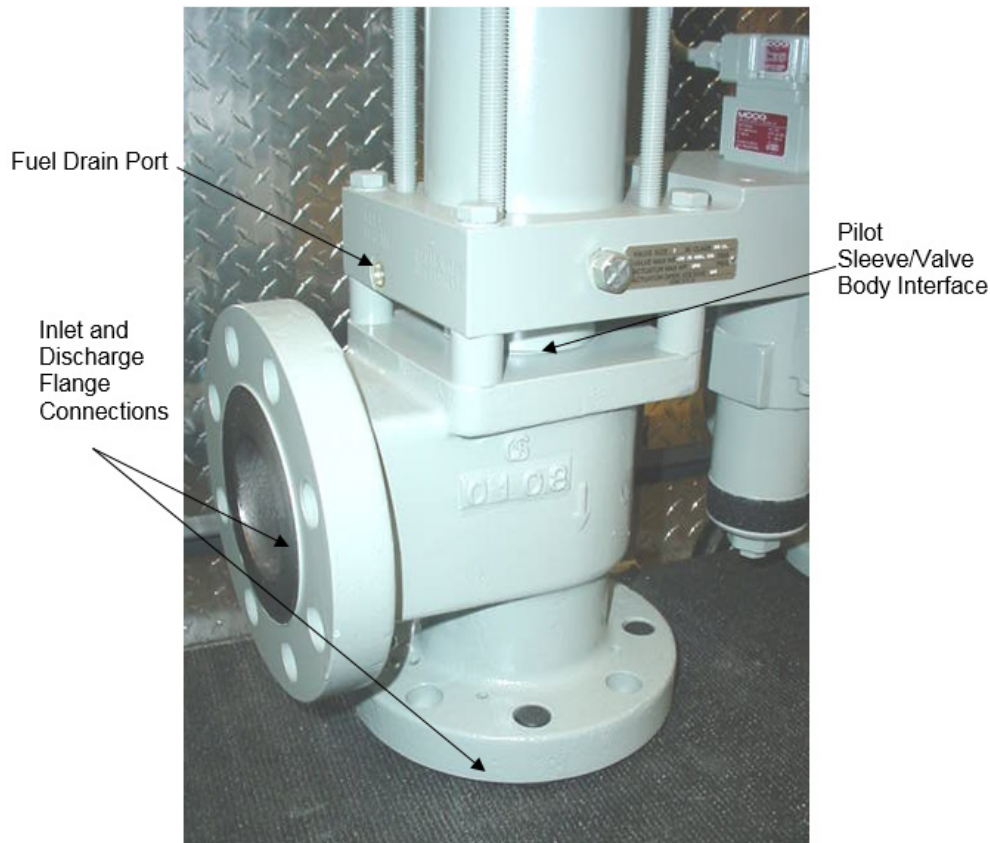

Figure 4-1a. Inspection Areas for 2 Inch Valves

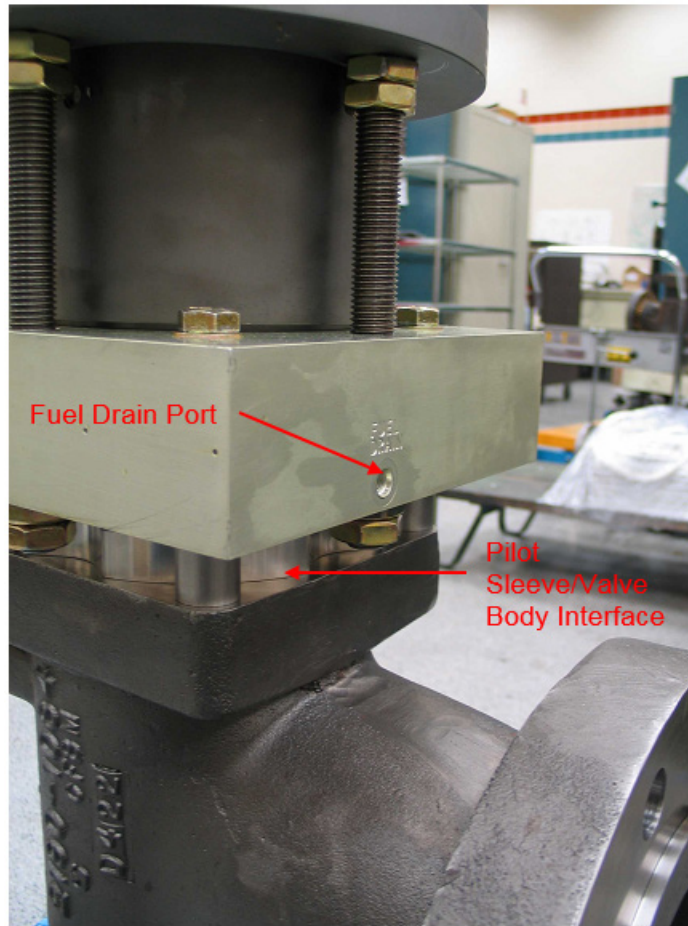

Figure 4-1b. Inspection Areas for 3, 4, and 6 Inch Valves

- 2 Inch Valves Only: Remove the hydraulic interseal drain tube and cap the drain fitting.



Figure 4-2. Location of Hydraulic Interseal Drain and Cap for 2 Inch Valves

- Pressurize the actuator section of the assembly to the rated pressure of 1700 psig (11 725 kPa) and perform the following inspections:
 - Inspect all hydraulic sealing surfaces for external leakage.
 - 2 Inch Valves Only: Monitor the leakage from the hydraulic interseal fitting (400 cm³/min maximum).
 - Remove hydraulic pressure.
 - 2 Inch Valves Only: Remove cap, and re-install interseal vent tube.

Overhaul / Replace Valve

- If there is any external leakage, or if either the gas leakage from the fuel drain port or the hydraulic leakage from the interseal fitting exceeds the limits stated above, the valve should be removed and returned to Woodward for overhaul.
- Otherwise, Woodward recommends valves be removed from service and returned to Woodward for overhaul every 48,000 hours of operation or at the nearest major turbine overhaul, whichever comes first. For hydrogen models, the recommended overhaul interval is every 26,280 hours of operation (3 years).

In the event that any of the standard components of the valve become inoperative, field replacement is possible. Contact a Woodward representative for assistance.

Troubleshooting

Gas Fuel Control Valve not functioning correctly when using customer control system.

Perform steps 34 through 38 for the 2 inch valves, or steps 31 through 35 for the 3, 4, and 6 inch valves, of the LVDT replacement procedure above. The troubleshooting tool (Woodward part number 1010-4982) can be installed in place of the visual indicator to assist in mechanically determining valve stroke (verify that the valve is at the minimum position).

1. Remove two socket head cap screws holding the visual indicator onto the control valve actuator. Save screws for replacement of visual indicator.
2. Remove the visual indicator.
3. Using two cap screws provided, attach tool 1010-4982 (available from Woodward) to the actuator. Be sure to place the pin of the sliding piece onto the top of the spring seat within the actuator housing.
4. Using a customer-supplied travel indicator with a total stroke greater than 3.10 inches (78.7 mm) placed on top of the sliding piece of the tool, attach the indicator to the actuator housing. Zero the indicator.
5. Raise the servo valve current to 2 ± 0.5 mA. The valve should move fully open.
6. The maximum travel should match the value recorded within the electrical enclosure. If this value is not the same, contact Woodward for recommendations.
7. If this value matches the recorded value, check the feedback voltage of the LVDT (all three coils) vs the recorded values in the electrical enclosure.
8. If the feedback voltages do not match, verify that the excitation voltage is 7.00 ± 0.100 Vdc at 3000 Hz. If the excitation voltage is correct, and the LVDT output voltage does not match the values listed on the calibration sticker, contact Woodward for a replacement LVDT and follow the steps listed within this document for replacement.
9. If the feedback and physical stroke values match the recorded values supplied with the valve, then the control system is not functioning properly. Refer to the control system manufacturer for troubleshooting assistance.

Troubleshooting Charts

Faults in the fuel control or governing system are often associated with speed variations of the prime mover, but such speed variations do not always indicate fuel control or governing system faults. Therefore, when improper speed variations occur, check all components including the engine or turbine for proper operation. Refer to applicable electronic control manuals for assistance in isolating the trouble. The following steps describe troubleshooting for the gas fuel control valve.

Disassembly of the gas fuel control valve in the field is not recommended due to the dangerous forces contained in the springs. Under unusual circumstances where disassembly becomes necessary, all work and adjustments should be made by personnel thoroughly trained in the proper procedures.

When requesting information or service help from Woodward, it is important to include the part number and serial number of the valve assembly in your communication.

Table 4-1. Troubleshooting Symptoms, Possible Causes, and Remedies

Symptom	Possible Causes	Remedies
External hydraulic leakage	Static O-ring seal(s) missing or deteriorated	Replace O-rings fitted to user-serviceable components (filter, servo valve, trip relay valve) as needed. Otherwise, return actuator to Woodward for service.
	Dynamic O-ring seal missing or deteriorated	Return actuator to Woodward for service.
Internal hydraulic leakage	Servo valve internal O-ring seal(s) missing or deteriorated	Replace servo valve.
	Servo valve metering edges worn	Replace servo valve.
	Piston seal missing or deteriorated	Return actuator to Woodward for service.
External gas fuel leakage	Piping flange gaskets missing or deteriorated	Replace gaskets.
	Piping flanges improperly aligned	Rework piping as needed to achieve alignment requirements detailed in Chapter 3.
	Piping flange bolts improperly torqued	Rework bolts as needed to achieve torque requirements detailed in Chapter 3.
	Packing missing or deteriorated	Return actuator to Woodward for service.
Valve will not open	Servo valve command current incorrect. (The sum of the current through the three coils of the servo valve must be greater than the null bias of the servo valve for the gas valve to open.)	Trace and verify that all wiring is in accordance with the electrical schematic (Figures 1-11 & 1-12) and the system wiring schematic(s). Pay special attention to the polarity of the wiring to the servo valve and LVDT.
	Servo valve failure	Replace servo valve.
	Hydraulic supply pressure inadequate	Supply pressure must be greater than 1200 psig/8274 kPa (1600 psig/11 032 kPa preferred).
	Trip relay pressure inadequate (if applicable)	Trip pressure must be greater than 40 psig (276 kPa). On the high pressure trip option, the trip pressure must be greater than 900 psig (6205 kPa).
	Filter element plugged	Check filter DP indicator. Replace element if the DP indicator shows red.

Symptom	Possible Causes	Remedies
Valve will not close	Servo valve command current incorrect. (The sum of the current through the three coils of the servo valve must be less than the null bias of the servo valve for the gas valve to close.)	Trace and verify that all wiring is in accordance with the electrical schematic (Figures 1-11 & 1-12) and the system wiring schematic(s). Pay special attention to the polarity of the wiring to the servo valve and LVDT.
	Servo valve failure	Replace servo valve.
	LVDT failure	Replace LVDT. If characterized, return to Woodward for service.
	Springs broken	Return actuator to Woodward for service.
	Linkage broken	Return actuator to Woodward for service.
Valve will not respond smoothly	Hydraulic filter clogged	Check the differential pressure indicator on the filter housing.
	Servo valve spool sticking	Verify hydraulic contamination levels are within recommendations of Chapter 1. The use of dither may improve performance in contaminated systems.
	Servo valve internal pilot filter clogged	Replace servo valve.
	Piston seal worn out	Return actuator to Woodward for service.
	Control system instability	Contact control system supplier.
Actuator seals wear out prematurely	Hydraulic contamination level is excessive	Verify hydraulic contamination levels are within recommendations of Chapter 1. The use of excessive dither may reduce life in contaminated systems.
	System is oscillating (seal life is proportional to distance traveled). Even small oscillations (on the order of $\pm 1\%$) at slow frequencies (on the order of 0.1 Hz) cause wear to accumulate rapidly.	Determine and eliminate the root cause of oscillation. Possible causes include inlet pressure regulation, control system setup, and improper wiring practices. See Chapter 3 Installation section for wiring recommendations.

Chapter 5.

Safety Management – Safe Position Fuel Shutoff Function

Safety Function

The SonicFlo™ Gas Fuel Control Valve will move to the closed position within the full stroke trip time listed in this manual.

Note: the SIL ratings in this section only apply to standard models. Hydrogen models are not SIL rated or certified.

Product Variations Certified

The SIL (Safety Integrity Level) rated standard SonicFlo™ Gas Fuel Control Valves for fuel shutoff are designed and certified to the functional safety standards according to IEC 61508, Parts 1 through 7. Reference the exida FMEDA report: WOO 17-04-071 R001, and Certification: WOO 17-04-071 C001. The exida FMEDA report is available on a per request basis from Woodward.

The functional safety requirements in this chapter apply to all standard SonicFlo™ Gas Fuel Control Valve configurations listed in Table 5-1.

The standard SonicFlo™ Gas Fuel Control Valve configurations listed in Table 5-1 are certified for use in applications up to SIL 3 according to IEC 61508. The SIL of an entire SIF (Safety Instrumented Function) must be verified via calculation of Average PFD (Probability of Failure on Demand) considering redundant architectures, proof test interval, proof test effectiveness, any automatic diagnostics, average repair and the specific failure rates of all products included in the SIF. Each element must be checked to assure compliance with the minimum HFT (Hardware Fault Tolerance) requirements.

The SonicFlo™ Gas Fuel Control Valves are classified as a device that is part Type A element according to IEC 61508, having a HFT of 0.

The SonicFlo™ Gas Fuel Control Valves are designed and verified to withstand the worst-case (or greater) expected environmental conditions as listed in other sections of this manual.

SFF (Safe Failure Fraction) for the SonicFlo™ Gas Fuel Control Valve – Over Speed SIF

The SonicFlo™ Gas Fuel Control Valve is only one part of a shutoff system that supports an over-speed shutdown SIF. This system consists of a speed sensor, a processing unit and a fuel shutoff actuation subsystem of which the SonicFlo™ Gas Fuel Control Valve is a component.

The SFF (Safe Failure Fraction) for each subsystem should be calculated. The SFF summarizes the fraction of failures which lead to a safe state plus the fraction of failures which will be detected by diagnostic measures and lead to a defined safety action. This is reflected in the following formulas for SFF:

$$SFF = \lambda_{SD} + \lambda_{SU} + \lambda_{DD} / \lambda_{TOTAL}$$

$$\text{Where } \lambda_{TOTAL} = \lambda_{SD} + \lambda_{SU} + \lambda_{DD} + \lambda_{DU}$$

The failure rates listed below, for only the SonicFlo™ Gas Fuel Control Valve, do not include failures due to wear-out of any components and are only valid for the useful lifetime of the SonicFlo™ Gas Fuel Control Valve. They reflect random failures and include failures due to external events such as

unexpected use. Reference the exida FMEDA report: WOO 17-04-071 R001 for detailed information concerning the SFF and PFD.

Table 5-1. Failure Rates according to IEC 61508 in FIT

Failure Rates for Static Applications^[1] with Good Maintenance Assumptions in FIT @ SSI=2

Application/Device/Configuration	λ_{SD}	$\lambda_{SU}^{[2]}$	λ_{DD}	λ_{DU}	#	E
Full Stroke, Clean Service, Hydraulic Trip	0	76	0	828	1879	477
Full Stroke, Clean Service, Electric Trip	0	454	0	948	2092	487
Full Stroke, Clean Service, Dual Trip - Hydraulic	0	116	0	1047	2474	577
Full Stroke, Clean Service, Dual Trip - Electric	0	454	0	948	2092	487
Full Stroke, Clean Service, Hydraulic Trip, with PVST	76	0	419	409	1879	477
Full Stroke, Clean Service, Electric Trip, with PVST	450	4	516	432	2092	487
Full Stroke, Clean Service, Dual Trip – Hydraulic, with PVST	116	0	616	431	2474	577
Full Stroke, Clean Service, Dual Trip – Electric, with PVST	450	4	516	432	2092	487

According to IEC 61508 the architectural constraints of an element must be determined. This can be done by following the 1H approach according to 7.4.4.2 of IEC 61508 or the 2H approach according to 7.4.4.3 of IEC 61508. Reference the exida FMEDA report: WOO 17-04-071 R001 for additional information, including the assumptions used for the calculated FIT (Failure in Time) values in Table 5-1.

To claim diagnostic coverage for Partial Valve Stroke Testing (PVST), the PVST must be automatically performed at a rate at least ten times faster than the demand frequency with inclusions of position detection from the actuator's LVDT(s). Additionally, the PVST of the safety instrumented function must provide a full cycle test of the solenoid and/or hydraulic pilot valve depending on the device configuration. In cases where this is not true, another method must be used to perform a full solenoid/pilot valve cycle during automated diagnostics in order to use the PVST numbers.

Response Time Data

The SonicFlo™ Gas Fuel Control Valve full stroke trip time is as listed in this manual.

Limitations

When proper installation, maintenance, proof testing, and environmental limitations are observed, the design life of the SonicFlo™ Gas Fuel Control Valve is 250,000 hours of operation. Under “normal” operating conditions SonicFlo™ Gas Fuel Control Valves should be serviced with a factory or authorized service center overhaul every 50,000 hours not to exceed 6 years in service. Hydrogen models should be overhauled every 26,280 hours of operation (3 years). Refer to service bulletin 01614 for additional service guidelines.

^[1] Static Application failure rates are applicable if the device is static for a period of more than 200 hours.

^[2] It is important to realize that the No Effect failures are no longer included in the Safe Undetected failure category according to IEC 61508, ed2, 2010.

Management of Functional Safety

The SonicFlo™ Gas Fuel Control Valve is intended for use according to the requirements of a safety lifecycle management process such as IEC 61508 or IEC 61511. The safety performance numbers in this chapter can be used for the evaluation of the overall safety lifecycle.

Restrictions

The user must complete a full functional check of the SonicFlo™ Gas Fuel Control Valve after initial installation, and after any modification of the overall safety system. No modification shall be made to the SonicFlo™ Gas Fuel Control Valve unless directed by Woodward. This functional check should include as much of the safety system as possible, such as sensors, transmitters, actuators, and trip blocks. The results of any functional check shall be recorded for future review.

Competence of Personnel

All personnel involved in the installation and maintenance of the SonicFlo™ Gas Fuel Control Valve must have appropriate training. Training and guidance materials are included in this manual.

These personnel shall report back to Woodward any failures detected during operation that may impact functional safety.

Operation and Maintenance Practice

A periodic proof (functional) test of the SonicFlo™ Gas Fuel Control Valve is required to verify that any dangerous faults not detected by safety controller internal run-time diagnostics are detected. More information is in the “Proof Test” section below. The frequency of the proof test is determined by the overall safety system design, of which the SonicFlo™ Gas Fuel Control Valve is part of the safety system. The safety numbers are given in the following sections to help the system integrator determine the appropriate test interval.

No special tools are required for operation or maintenance of the SonicFlo™ Gas Fuel Control Valve.

Installation and Site Acceptance Testing

Installation and use of the SonicFlo™ Gas Fuel Control Valve must conform to the guidelines and restrictions included in this manual.

Functional Testing after Initial Installation

A functional test of the SonicFlo™ Gas Fuel Control Valve is required prior to use in a safety system. This should be done as part of the overall safety system installation check and should include all I/O interfaces to and from the SonicFlo™ Gas Fuel Control Valve. For guidance on the functional test, see the Proof Test procedure below.

Functional Testing after Changes

A functional test of the SonicFlo™ Gas Fuel Control Valve is required after making any changes that affect the safety system. Although there are functions in the SonicFlo™ Gas Fuel Control Valve that are not directly safety related, it is recommended that a functional test be performed after any change.

Proof Test (Functional Test)

The SonicFlo™ Gas Fuel Control Valve must be periodically proof tested to ensure there are no dangerous faults present that are not detected by on-line diagnostics. This proof test should be performed at least once per year.

Suggested Proof Test

The suggested proof test consists of a full stroke of the valve, shown in the table below.

Table 5-2. Suggested Proof Test

Step	Action
1.	Bypass the safety function and take appropriate action to avoid a false trip.
2.	Issue a trip command to the SonicFlo™ Gas Fuel Control Valve to force the actuator/valve assembly to the Fail-Safe state and confirm that the Safe State was achieved and within the correct time.
	Note: This tests for all failures that could prevent the functioning of the control valve as well as the rest of the final control element.
3.	Inspect the actuator and valve for any leaks, visible damage or contamination.
4.	Re-store the original supply/input to the actuator and confirm that the normal operating state was achieved.
5.	Remove the bypass and otherwise restore normal operation.

For the test to be effective the movement of the valve must be confirmed. To confirm the effectiveness of the test both the travel of the valve and slew rate must be monitored and compared to expected results to validate the testing.

Proof Test Coverage

The Proof Test Coverage for the SonicFlo™ Gas Fuel Control Valve is given in the table below.

Table 5-3. Proof Test Coverage

Device	λ_{DUPT} (FIT)	Proof Test Coverage	
		No PVST	with PVST
Full Stroke, Clean Service, Hydraulic Trip	278	66.4%	32.0%
Full Stroke, Clean Service, Electric Trip	283	70.1%	34.5%
Full Stroke, Clean Service, Dual Trip - Hydraulic	280	73.3%	35.0%
Full Stroke, Clean Service, Dual Trip - Electric	283	70.1%	34.5%

The suggested proof test and proof test coverage is referenced in exida FMEDA report; WOO 17-04-071 R001.

Chapter 6.

Product Support and Service Options

Product Support Options

If you are experiencing problems with the installation, or unsatisfactory performance of a Woodward product, the following options are available:

- Consult the troubleshooting guide in the manual.
- Contact the manufacturer or packager of your system.
- Contact the Woodward Full Service Distributor serving your area.
- Contact Woodward technical assistance (see “How to Contact Woodward” later in this chapter) and discuss your problem. In many cases, your problem can be resolved over the phone. If not, you can select which course of action to pursue based on the available services listed in this chapter.

OEM or Packager Support: Many Woodward controls and control devices are installed into the equipment system and programmed by an Original Equipment Manufacturer (OEM) or Equipment Packager at their factory. In some cases, the programming is password-protected by the OEM or packager, and they are the best source for product service and support. Warranty service for Woodward products shipped with an equipment system should also be handled through the OEM or Packager. Please review your equipment system documentation for details.

Woodward Business Partner Support: Woodward works with and supports a global network of independent business partners whose mission is to serve the users of Woodward controls, as described here:

- A **Full Service Distributor** has the primary responsibility for sales, service, system integration solutions, technical desk support, and aftermarket marketing of standard Woodward products within a specific geographic area and market segment.
- An **Authorized Independent Service Facility (AISF)** provides authorized service that includes repairs, repair parts, and warranty service on Woodward's behalf. Service (not new unit sales) is an AISF's primary mission.

A current list of Woodward Business Partners is available at:

<https://www.woodward.com/en/support/industrial/service-and-spare-parts/find-a-local-partner>

Product Service Options

The following factory options for servicing Woodward products are available through your local Full-Service Distributor or the OEM or Packager of the equipment system, based on the standard Woodward Product and Service Warranty (Woodward North American Terms and Conditions of Sale 5-09-0690) that is in effect at the time the product is originally shipped from Woodward or a service is performed:

- Replacement/Exchange (24-hour service)
- Flat Rate Repair
- Flat Rate Remanufacture

Replacement/Exchange: Replacement/Exchange is a premium program designed for the user who is in need of immediate service. It allows you to request and receive a like-new replacement unit in minimum time (usually within 24 hours of the request), providing a suitable unit is available at the time of the request, thereby minimizing costly downtime. This is a flat-rate program and includes the full standard Woodward product warranty (Woodward North American Terms and Conditions of Sale 5-09-0690).

This option allows you to call your Full-Service Distributor in the event of an unexpected outage, or in advance of a scheduled outage, to request a replacement control unit. If the unit is available at the time of the call, it can usually be shipped out within 24 hours. You replace your field control unit with the like-new replacement and return the field unit to the Full-Service Distributor.

Charges for the Replacement/Exchange service are based on a flat rate plus shipping expenses. You are invoiced the flat rate replacement/exchange charge plus a core charge at the time the replacement unit is shipped. If the core (field unit) is returned within 60 days, a credit for the core charge will be issued.

Flat Rate Repair: Flat Rate Repair is available for the majority of standard products in the field. This program offers you repair service for your products with the advantage of knowing in advance what the cost will be. All repair work carries the standard Woodward service warranty (Woodward North American Terms and Conditions of Sale 5-09-0690) on replaced parts and labor.

Flat Rate Remanufacture: Flat Rate Remanufacture is very similar to the Flat Rate Repair option with the exception that the unit will be returned to you in "like-new" condition and carry with it the full standard Woodward product warranty (Woodward North American Terms and Conditions of Sale 5-09-0690). This option is applicable to mechanical products only.

Returning Equipment for Repair

If a control (or any part of an electronic control) is to be returned for repair, please contact your Full-Service Distributor in advance to obtain Return Authorization and shipping instructions.

When shipping the item(s), attach a tag with the following information:

- Return authorization number
- Name and location where the control is installed
- Name and phone number of contact person
- Complete Woodward part number(s) and serial number(s)
- Description of the problem
- Instructions describing the desired type of repair

Packing a Control

Use the following materials when returning a complete control:

- Protective caps on any connectors
- Antistatic protective bags on all electronic modules
- Packing materials that will not damage the surface of the unit
- At least 100 mm (4 inches) of tightly packed, industry-approved packing material
- A packing carton with double walls
- A strong tape around the outside of the carton for increased strength

NOTICE

To prevent damage to electronic components caused by improper handling, read and observe the precautions in Woodward manual 82715, *Guide for Handling and Protection of Electronic Controls, Printed Circuit Boards, and Modules*.

Replacement Parts

When ordering replacement parts for controls, include the following information:

- The part number(s) (XXXX-XXXX) that is on the enclosure nameplate
- The unit serial number, which is also on the nameplate

Engineering Services

Woodward offers various Engineering Services for our products. For these services, you can contact us by telephone, by email, or through the Woodward website.

- Technical Support
- Product Training
- Field Service

Technical Support is available from your equipment system supplier, your local Full-Service Distributor, or from many of Woodward's worldwide locations, depending upon the product and application. This service can assist you with technical questions or problem solving during the normal business hours of the Woodward location you contact. Emergency assistance is also available during non-business hours by phoning Woodward and stating the urgency of your problem.

Product Training is available as standard classes at many of our worldwide locations. We also offer customized classes, which can be tailored to your needs and can be held at one of our locations or at your site. This training, conducted by experienced personnel, will assure that you will be able to maintain system reliability and availability.

Field Service engineering on-site support is available, depending on the product and location, from many of our worldwide locations or from one of our Full-Service Distributors. The field engineers are experienced both on Woodward products as well as on much of the non-Woodward equipment with which our products interface.

For information on these services, please contact one of the Full-Service Distributors listed at:

<https://www.woodward.com/en/support/industrial/service-and-spare-parts/find-a-local-partner>

Contacting Woodward's Support Organization

For the name of your nearest Woodward Full-Service Distributor or service facility, please consult our worldwide directory at <https://www.woodward.com/support>, which also contains the most current product support and contact information.

You can also contact the Woodward Customer Service Department at one of the following Woodward facilities to obtain the address and phone number of the nearest facility at which you can receive information and service.

Products Used in Electrical Power Systems	
Facility	Phone Number
Brazil	+55 (19) 3708 4800
China	+86 (512) 8818 5515
Germany	+49 (711) 78954-510
India	+91 (124) 4399500
Japan	+81 (43) 213-2191
Korea	+82 (51) 636-7080
Poland	+48 (12) 295 13 00
United States	+1 (970) 482-5811

Products Used in Engine Systems	
Facility	Phone Number
Brazil	+55 (19) 3708 4800
China	+86 (512) 8818 5515
Germany	+49 (711) 78954-510
India	+91 (124) 4399500
Japan	+81 (43) 213-2191
Korea	+82 (51) 636-7080
United States	+1 (970) 482-5811

Products Used in Industrial Turbomachinery Systems	
Facility	Phone Number
Brazil	+55 (19) 3708 4800
China	+86 (512) 8818 5515
India	+91 (124) 4399500
Japan	+81 (43) 213-2191
Korea	+ 82 (51) 636-7080
Poland	+48 (12) 295 13 00
United States	+1 (970) 482-5811

Technical Assistance

If you need to contact technical assistance, you will need to provide the following information. Please write it down here before contacting the Engine OEM, the Packager, a Woodward Business Partner, or the Woodward factory:

General

Your Name _____

Site Location _____

Phone Number _____

Fax Number _____

Prime Mover Information

Manufacturer _____

Turbine Model Number _____

Type of Fuel (gas, steam, etc.) _____

Power Output Rating _____

Application (power generation, marine,
etc.) _____

Control/Governor Information

Control/Governor #1

Woodward Part Number & Rev. Letter _____

Control Description or Governor Type _____

Serial Number _____

Control/Governor #2

Woodward Part Number & Rev. Letter _____

Control Description or Governor Type _____

Serial Number _____

Control/Governor #3

Woodward Part Number & Rev. Letter _____

Control Description or Governor Type _____

Serial Number _____

Symptoms

Description _____

If you have an electronic or programmable control, please have the adjustment setting positions or the menu settings written down and with you at the time of the call.

Revision History

Changes in Revision N—

- Updated DoC
- Updated IECEx in Regulatory Compliance
- Added IECEx to Special Conditions of Safe Use
- Replaced Figure 1-12b

Changes in Revision M—

- Added details for hydrogen model
 - Added content to Chapter 1 Introduction
 - Revised Table 1-1
 - Added Figures 1-9e and 1-9f
 - Re-titled Figures 1-10 to 1-10a
 - Added Figure 1-10b
 - Revised Table 3-3
 - Warning added to Fuel Vent Port
 - Added content to Chapter 4 Overhaul/Replace Valve
 - Added content to Chapter 5 Limitations
 - Removed CE line under PED section of Regulatory Compliance

Changes in Revision L—

- Revised ATEX Potentially Explosive Atmospheres Directive and Pressure Equipment Directive Regulatory Compliance Section.
- Revised Max & Min Gas Temperature values in Table 1-1
- Replaced DoC

Changes in Revision K—

- Revised ATEX Potentially Explosive Atmospheres Directive, ATEX Directive, and IECEx in Regulatory Compliance Section.
- Replaced Declarations

Changes in Revision J—

- Added clarification to Hydraulic Supply Pressure in Table 1-1
- Revised PED Directive
- Added RoHS Directive
- Replaced DoC

Changes in Revision H—

- Replaced warning box in Chapter 3
- Added Figures 3-1, 3-2, and 3-3 as examples to illustrate the warning on Bench Testing

Changes in Revision G—

- Added SIL 3 Certification
- Added Chapter 5 Safety Management

Changes in Revision F—

- Added IECEx information to Regulatory and Compliance Section
- Added Figure 1-11c

Changes in Revision E—

- Updated Regulatory and Compliance Section
- Updated Declarations of Compliance and Incorporation
- Added Figures 1-5c, 1-5d, 1-7c, 1-7d, 1-9c, 1-9d, and 1-11b

Changes in Revision D—

- Updated EAC Customs union Regulatory information (page 8)

Changes in Revision C—

- Updated ATEX information (page 7)
- Updated Declaration

Changes in Revision B—

- Updated Regulatory Compliance information & certificates
- Added warning to Chapter 3 about proper grounding of junction box
- Added cleaning warning to Chapter 4

Changes in Revision A—

- Corrected Allowable Operating Gas Pressure conversion from 3965 kPa to 4000 kPa (page 11)

Declarations

EU DECLARATION OF CONFORMITY

EU DoC No.:	00145-04-CE-02-03
Manufacturer's Name:	WOODWARD INC.
Manufacturer's Contact Address:	1041 Woodward Way Fort Collins, CO 80524 USA
Model Name(s)/Number(s):	Sonic Flo™ Gas Fuel Control Valves Sizes 2", 3", 4" and 6", Classes 300 and 600, Size 8" Class 300
The object of the declaration described above is in conformity with the following relevant Union harmonization legislation:	<p>Directive 2014/34/EU of the European Parliament and of the Council of 26 February 2014 on the harmonization of the laws of the Member States relating to equipment and protective systems intended for use in potentially explosive atmospheres</p> <p>Directive 2014/68/EU of the European Parliament and of the Council of 15 May 2014 on the harmonization of the laws of the Member States relating to the making available on the market of pressure equipment 2", 3", 4": PED Category II 6", 8": PED Category III</p> <p>Directive 2014/30/EU of the European Parliament and of the Council of 26 February 2014 on the harmonization of the laws of the Member States relating to electromagnetic compatibility (EMC). 2014/30/EU is met by evaluation of the physical nature to the EMC protection requirement. Electromagnetically passive or "benign" devices are excluded from the scope of the Directive 2014/30/EU, however, they also meet the protection requirement and intent of the directive.</p>
Markings in addition to CE marking:	 II 3 G, Ex nA IIC T3 Gc
Applicable Standards:	<p>ASME B16.34:2013</p> <p>ASME Boiler and Pressure Vessel Code Section VIII, Div. 2:2010</p> <p>EN IEC 60079-0:2018 Explosive atmospheres – Part 0: Equipment – General Requirements</p> <p>EN 60079-15, 2010: Electrical apparatus for explosive gas atmospheres – Part 15: Type of protection 'n'</p> <p>EN 61000-6-4, 2007/A1:2011: EMC Part 6-4: Generic Standards - Emissions for Industrial Environments</p> <p>EN 61000-6-2, 2005: EMC Part 6-2: Generic Standards - Immunity for Industrial Environments</p>
Conformity Assessment:	<p>PED Module H – Full Quality Assurance</p> <p>CE-0062-PED-H-WDI 001-25-USA-rev-A Bureau Veritas SAS (0062)</p> <p>4 Place des Saisons, 92400 COURBEVOIE, FRANCE</p>

This declaration of conformity is issued under the sole responsibility of the manufacturer
We, the undersigned, hereby declare that the equipment specified above conforms to the above Directive(s).

MANUFACTURER

Signature



Annette Lynch

Full Name

Engineering Manager

Position

Woodward, Fort Collins, CO, USA

Place

14 April 2025

Date

5-09-1183 Rev 43

**DECLARATION OF INCORPORATION
Of Partly Completed Machinery
2006/42/EC**

File name: 00145-04-CE-02-01
Manufacturer's Name: WOODWARD INC.
Contact Address: 1041 Woodward Way
 Fort Collins, CO 80524 USA
Model Names: Sonic Flo™ Gas Fuel Control Valves
 Sizes 2", 3", 4" and 6", Class 300 and 600, Size 8" Class 300

This product complies, where applicable, with the following Essential Requirements of Annex I: 1.1, 1.2, 1.3, 1.4, 1.5, 1.6, 1.7

The relevant technical documentation is compiled in accordance with part B of Annex VII. Woodward shall transmit relevant information if required by a reasoned request by the national authorities. The method of transmittal shall be agreed upon by the applicable parties.

The person authorized to compile the technical documentation:

Position: Dominik Kania, Managing Director at Woodward Poland Sp. z o.o
Address: Woodward Poland Sp. z o.o., ul. Skarbowa 32, 32-005 Niepolomice, Poland

This product must not be put into service until the final machinery into which it is to be incorporated has been declared in conformity with the provisions of this Directive, where appropriate.

The undersigned hereby declares, on behalf of Woodward Inc. of Loveland and Fort Collins, Colorado that the above referenced product is in conformity with Directive 2006/42/EC as partly completed machinery:

MANUFACTURER

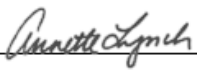

 Signature

 Full Name **Annette Lynch**

 Position **Engineering Manager**

 Place **Woodward Inc., Fort Collins, CO, USA**

 Date **December 15, 2021**

 Date

Document: 5-09-1182 (rev. 19)

We appreciate your comments about the content of our publications.

Send comments to: industrial.support@woodward.com

Please reference publication **26699**.



PO Box 1519, Fort Collins CO 80522-1519, USA
1041 Woodward Way, Fort Collins CO 80524, USA
Phone +1 (970) 482-5811

Email and Website—www.woodward.com

Woodward has company-owned plants, subsidiaries, and branches, as well as authorized distributors and other authorized service and sales facilities throughout the world.

Complete address / phone / fax / email information for all locations is available on our website.